

QUOTE
"Many get the repute of being witty, but thereby lose the credit of being sensible."
—Baltasar Gracian

The Chelsea Standard

35¢
per copy

ONE HUNDRED-NINETEENTH YEAR—No. 35

CHELSEA, MICHIGAN, WEDNESDAY, JANUARY 24, 1990

18 Pages This Week



JAN TUPPER, at far left, was honored as the retiring director of volunteers for the Chelsea Community Hospital Auxiliary at their January meeting. She was responsible for 170 hospital volunteers. She has been responsible for personally overseeing all auxiliary activities. She has co-ordinated the Hospital Spring Auctions and Evenings of Christmas and plans to continue to co-ordinate them. From left are Tupper, president-elect Joan

Maler, past-president Ruby Strieter, president Carol Spike, and past presidents Gloria Mitchell, Mary Doan, Jeanene Riemenschneider, Shirley Schaible, Nettie Severn, and Marjorie German. Not pictured are past presidents Gail Johnson, Neva Jordan, Alice Thornton, and Carol vanReeseema. The first president, Florence Steger, is deceased.

CCH Auxiliary Volunteers Leader Retiring After 13 Years of Service

Jan Tupper, director of volunteers for the Chelsea Community Hospital Auxiliary since its inception in 1977, is retiring this year.

Tupper was honored recently at the January meeting of the group.

Tupper oversees 170 volunteers. She has been responsible for overseeing all auxiliary activities and has co-ordinated the hospital Spring Auction and Evenings of Christmas events, which she will continue to do.

Tupper was also employed by the hospital for two years prior to becoming director.

Also formed officially in 1977, the

auxiliary had its roots in a seven-member volunteers group started by Dr. Michael Papo and Dorothy Miller in 1970 called Chelsea Hospital Volunteers. Florence Steger was the first president, serving until 1975, when Neva Jordan took the reins.

During those first five years, some of the group's programs included hospital tours for kindergarten children, working on the floor of the hospital, helping patients with arts and crafts, and holding Christmas parties for patients and their families. In addition, a teen program was started, and the newsletter

"Stethoscope" was published monthly. Editors were Shirley Schaible and Marjorie Beaumont.

In 1977, Tupper became director of the volunteers and continued in that role after the volunteers group and the auxiliary merged in 1982 to become one group.

The auxiliary was formed in 1977 with the goal "to generate service programs responsive to the needs of the hospital and its communities and to promote the health and welfare of all. Shirley Schaible became the auxiliary's first president in 1977 and served until 1982.

Ruby Strieter became president of the volunteers group in 1977, when membership reached 35, and served until 1982 as well.

From 1977 until 1982, the two groups worked on several joint ventures, but mostly worked separately.

The hospital's gift shop, now called Arbor Nook, opened in June of 1980. Then, as now, it was staffed with all volunteer help.

The 170 auxiliary members work in the hospital and the surrounding communities. Many fund-raising events are held each year, with the proceeds going to the hospital or projects in the community.

Council Lifts Moratorium On Annexation, Village Wants Pact With Papo

Chelsea Village Council voted last Tuesday to end the village's moratorium on annexation two months early in order to accommodate at least one long-standing request.

Council voted unanimously to end the six-month moratorium after four months so that developer Rene Papo could start the process to annex 38 acres south of Chelsea Community Hospital, part of which he says he'll dedicate to low-cost housing for senior citizens. The rest will be used for "affordable" apartments in the \$500 per month range, Papo told council.

In addition, St. Mary's Catholic church is also likely to take advantage of council's action, although the village says it won't guarantee the church water and sewer service. Larry Kranick, speaking on behalf of the church, asked about the annexation process and told council the church would like to benefit from police and fire protection. The church first approached the village more than a year ago about annexation because it wanted three-phase electrical power for an air-conditioning system. There is three-phase power at the Chelsea School District's bus garage on property adjacent to the church.

However, since the initial request, the church has obtained the power through Detroit Edison Co.

Village planning commission recommended that the church be an-

nexed, but the recommendation was never acted upon by council.

In the Papo matter, trustee Richard Steele insisted, and council agreed, that an annexation agreement be drawn up between the village and Papo that would define the general rules of how the project will proceed.

"We've been burned too many times," said trustee Joe Merkel.

"We've had problems with every development that's come here."

Once the agreement is signed, the village will process the paperwork needed for the Washtenaw County Board of Commissioners, who make the ultimate determination.

Steele and village manager Robert Stalker both want the agreement to define in general terms who will pay for extending utilities to the site.

"The utilities are going to be your biggest hang-up," Steele said. Papo didn't disagree.

However, Papo said he preferred to wait until site plans are submitted before making a decision about who will pay for utilities because there are too many engineering variables. He said that including a "de-annexation" clause in the annexation agreement should be enough. The clause would be activated if a development agreement can't be reached. The development agreement would define who pays for what. Papo doesn't want to be committed to paying for the entire cost of extending the utilities if other

property owners stand to benefit as well.

Steele said he didn't want to be put in the position of having to ask the county commissioners to de-annex the land.

Members of the planning commission in the audience said they were most concerned that the project be a planned unit development (PUD zoning). Under PUD, the entire project would be planned, even if it is not all built initially, and Papo would be required to stick to the plan.

The agreement to lift the moratorium appeared to be made primarily to get the senior housing project off the ground.

"If you make us wait until March (when the moratorium was due to expire) it will kill affordable senior housing for this year," said Treva Winans, the former Senior Center director who has been actively involved in the housing project.

"I know the pain that's out there and I don't want to see it continue longer than it has to."

Winans also pointed-out that the moratorium had been put into effect to allow the village to obtain reliable data on the remaining wastewater treatment plant capacity. That study has been performed and shows the plant operating at approximately two-thirds capacity.

Gary Bentley Becomes Third Council Incumbent Not To Run Again

Chelsea Village Trustee Gary Bentley is the third member of council who has said he will not seek reelection this spring.

Bentley, a two-term trustee, informed The Standard of his decision Friday.

"Basically, I don't have the time," Bentley said.

"Plus four years is enough and I think someone else should have the chance. I'm sure there are plenty of qualified people out there."

Bentley's decision means there will be at least three new people on the seven-member council this March.

President Jerry Satterthwaite announced recently he would not seek a fourth term, and trustee Phil Boham, who served nearly two terms, recently resigned his seat due to an impending move out of the village.

Joe Merkel is the only other trustee whose term expires this March. He has picked up a nominating petition but it is not yet known whether he intends to run.

Village manager Robert Stalker, who is completing his first year on the job, had some reservations about a wholesale change on council.

"It's good to have continuity, but

it's good if you get gradual change," Stalker said.

"It is going to be particularly challenging for the new people. It's likely they will have to make a major decision on the landfill shortly after taking office. The village is also facing a number of other major issues."

Other positions up for election this year include the treasurer's office (two-year term) and two three-year seats on the McKune Memorial Library Board. Incumbent treasurer Kathleen Chapman said last week that she plans to run again.

6th Grade Concert To Feature Pierson and Oberlin Ensemble

Beach Middle school sixth grade band and orchestra concert will be held tomorrow, Thursday, Jan. 25 at 7:30 p.m. in the George Prinzing Auditorium at Chelsea High school.

Guest musicians for the evening will be the Oberlin Brass Ensemble, conducted by Chelsea native son Byron Pierson. Pierson has been

highly acclaimed by many of the nation's outstanding orchestras.

The young orchestra musicians will play "Barnyard Bash" and "Two Waltzes." The band musicians will play "Step Ahead March," "Waltzing Star," and "Bingo."

The young musicians will begin at 7:30, followed by the Oberlin musicians at 8.



THE VILLAGE plans to spend at least \$12,000 to renovate the interior of this farmhouse it owns at the edge of the industrial park on Sibley Rd. Eventually village manager Robert Stalker and his family will probably become the new tenants.

Village Plans To Renovate Farmhouse Near Industrial Park

Village of Chelsea plans to spend at least \$12,000 to renovate a farmhouse it owns at the end of the village's industrial park on Sibley Rd.

The house, about 2,000 square feet, is scheduled eventually to become the home of village manager Robert Stalker and his family, who are still living in Tecumseh and have had problems finding suitable housing in the village. Stalker has a residency requirement in his contract, the deadline of which has been modified twice by council during his housing search.

Stalker would rent the house at a yet-to-be-determined cost "in the neighborhood" of \$500 per month,

Stalker said. Previous tenants, who were forced by the village to move, were paying \$300 per month rent.

"We haven't firmed it up yet," Stalker said.

Last Tuesday village council accepted a "rough bid" of \$7,495 from the Chelsea firm of Coitre Building Construction, Inc., and another "not-to-exceed" bid of \$5,000 from Turner Electric Co. of Dexter.

Coitre's work would include the remodeling of the kitchen and bath, including new cabinets, sinks, and countertops, as well as wallboard and other miscellaneous items.

The Turner company would essentially rewire the entire house, which

now contains knob-and-tube wiring, no switches upstairs, and other problems.

Plumbing work will be handled by the village, Stalker said.

The flooring situation has not been addressed. Last fall the village replaced the oil stove in the house after it malfunctioned and spewed smoke and dirt into the house. The village hopes to switch over from propane to natural gas this spring.

Stalker said he plans to have assistant manager Thomas Warstler handle the details of the project as he believes it would be more appropriate.

School District Hires Architect To Study Future Building Needs

Chelsea School District has hired a Kalamazoo educational architectural firm to study the district's building needs for the future.

Chelsea Board of Education voted last Monday to accept Kingscott & Associates' low bid of \$10,000 for the study. The company was responsible for designing North and South Elementary schools, as well as Beach Middle school.

The company will address the best way for the district to meet its needs over the next 15 to 20 years but will not necessarily be the architect who designs any building additions or new buildings, said assistant superintendent Fred Mills. That work would be contracted through a separate bid process.

The district has a facilities committee, composed mostly of Chelsea-area residents, that has been studying the district's needs for nearly three years. One the committee's biggest problems has been trying to project student enrollment in light of the recent residential building boom in the area. Mills said he hopes the firm will be able to shed more light on likely future student populations.

"We've gotten to the end of the rope as far as information lay people can provide us and we need some technical assistance," Mills said.

"Do we add on to what we have or do we build a new elementary school? We need to look at all the possibilities."

The elementary schools are filled to capacity. North school already has a portable classroom in use. Chelsea Senior Center is moving to the new Faith in Action house, partly because the space is needed at North school.

The study will also address needs at Beach Middle school and Chelsea High school. High school enrollment is

down now, but those high numbers of elementary school students will eventually move up.



RUTH WITHEY was recently named the new media specialist at Chelsea High school. Withey, a 17-year resident of Jackson, was most recently librarian at Vandercook Lake High school. Previous to her one-semester job at Vandercook, she taught English and journalism at Michigan Center. She is completing her master's degree in information and library studies at the University of Michigan. Her husband, Howard, is an engineer. Her son, Jeff, is a senior at Johns Hopkins University in Baltimore. Her daughter, Susan, is a freshman at the University of Michigan. She and her husband hope to find a home in the Chelsea School District.

Established
1871

The Chelsea Standard

Telephone
(313) 475-1371

300 N. Main St., Chelsea, Mich. 48118

Walter P. Leonard and Helen May Leonard

Publishers and Editors

Brian Hamilton

Assistant Editor



Published every Wednesday at 300 N. Main Street, Chelsea, Mich. 48118, and second-class postage paid at Chelsea, Mich. under the Act of March 3, 1879. Postmaster: Send address changes to The Chelsea Standard, 300 N. Main St., Chelsea, Mich. 48118.

USPS No. 101-720

In Michigan:	Outside Michigan:
One year in advance \$12.50	One year in advance \$15.50
Six months \$7.00	Six months \$8.50
Single copies mailed \$.50	Single copies mailed \$.75

Subscription Rates (Payable in Advance)



NATIONAL NEWSPAPER ASSOCIATION

National Advertising Representative
MICHIGAN NEWSPAPERS, INC.
827 N. Washington Ave.
Lansing, Mich. 48906

JUST REMINISCING

Items taken from the files of The Chelsea Standard

4 Years Ago . . .

Wednesday, Jan. 23, 1986—

George Bauer was honored as Farmer of the Year at the Kiwanis Club of Chelsea's annual Farmer's Night. Bauer, a retired Waterloo Rd. farmer and employee of the Chelsea school district, was presented the award by Bill Rademacher, who headed up the committee to choose the winner.

A new \$85,000 rescue truck was in the works for the Chelsea Fire Department. The old one was simply falling apart. It was rusting badly. At least one fireman said he didn't think it was the safest vehicle on the road for the people riding in it. The Chelsea village council approved two bids for the truck—one from First Response of Michigan of \$44,501.10, for the box, and the second from Lee GMC, Inc., of \$15,888.30 for the chassis.

At the December board meeting of the Chelsea Area Players, the musical "Camelot" was chosen as the production for July 1988 presentation.

A former Chelsea resident was arrested by Chelsea police just hours after he allegedly stabbed his stepfather to death at his home near Manistiquette.

14 Years Ago . . .

Thursday, Jan. 22, 1976—

Twelve-year-old Jim Stock bowled his best game ever last week when he hit the pins for a total score of 248. Jim, who is the son of Mr. and Mrs. Thomas Stock of Musbach Rd., had been bowling for five years; three and one-half of those years with the Prep league at Chelsea Lanes.

A check for \$1,107 was presented to the president of the Chelsea Recreation Council, Ann Schafner, by the finance chairman of the Chelsea Child Study Club, Mary Jo Miller. The check represented a major portion of the funds raised by club members at their Christmas bazaar.

Mrs. Dudley K. Holmes joined the ranks of area residents who over the years had been presented with the Jaycees Distinguished Service Award for outstanding contributions to the community. Mrs. Holmes was awarded the DSA when she and her son Dudley, Jr., attended the Jaycees Bosses Dinner. She was chosen for the award because of her contributions to blood drives not only in Chelsea but also in the state of Michigan.

WEATHER

For the Record . . .

	Max.	Min.	Precip.
Wednesday, Jan. 17	32	23	0.13in
Thursday, Jan. 18	34	23	0.00
Friday, Jan. 19	35	18	0.00
Saturday, Jan. 20	35	25	0.29in
Sunday, Jan. 21	38	30	0.00
Monday, Jan. 22	37	30	0.00
Tuesday, Jan. 23	35	18	0.00

During the summer of 1989, Chelsea celebrated its 125th birthday. In the summer of 1976 it was time to celebrate our great nation's 200th birthday, along with more than 1,200 other villages, cities, counties and states.

24 Years Ago . . .

Thursday, Jan. 27, 1966—

A strike vote taken by members of the United Auto Workers Local 184 at Chrysler Corporation's proving Grounds tallied 222 positive to 21 negative votes, according to Ray Canine, vice-president of the group. The vote was taken to settle some 80 or more alleged grievances concerning bargaining issues.

Over 200 instrumentalists from 65 schools gravitated upon Chelsea to compete for seating positions in the All-Star Band scheduled to appear in concert in Chelsea in February. Tryouts were conducted by band directors from the various schools, who met with groups of students in different high school classrooms. Directors conducted tryouts on instruments they had majored in while studying music in college. To insure impartiality, directors turned their backs while the various students played the music.

Genetics and heredity, magnetic fields, and the development of a chick were a few of the technical topics explored by blue ribbon winners at the Junior High School Science Fair. Each science student in the school entered a project in the classroom competition. Sixty of these projects survived the classroom competition and were entered in the Science Fair. Chelsea bowlers helped make the 1966 bowling for the March of Dimes one of the most profitable ever. Twelve leagues participated in the bowling benefit.

34 Years Ago . . .

Wednesday, Jan. 26, 1956—

Maxwell G. Sweet, village president, reported that the final payment on the 120 parking meters secured from the Magee Hall Park-O-Meter Company was to be made. Gross revenue from the meters during the period, amounting to \$15,795.78, provided the funds to meet the quarterly payment due on the purchase contract.

The high school division of the Chelsea Band Boosters club met in the Home Ec. room at the school, with 10 members present. Plans were discussed for making capes and caps for the cadet band, an aim of the club for some time. Other aims of the club were to keep the entire band membership properly outfitted; possible scholarships in the future for outstanding band members; and a summer music camp for the band.

(Continued on page five)

State Gets Okay To Regionalize Prison System

The Corrections Commission has given Corrections Director Robert Brown the green light to decentralize the state's \$700 million correctional system, Commission chair Robert S. Axford announced recently.

Under the plan, the state plans to regionalize the 28-prison system into an as-yet undetermined number of regions.

Axford cited the department's "phenomenal" growth over the past 20 years—projections put the system at 50,121 prisoners by 1992—as a reason for regionalization.

"Regionalization will make the state's correctional system more responsive to the community and will increase efficiencies in the operation of the department," he said.

Noting that the prison population is almost six times more than it was in 1969 and the department's budget is 21 times larger than it was in 1970-71, Axford added, "The department of 20-some years ago is not the same department we are dealing with today, and we can't run it the same way."

Brown said regionalization will allow him to focus more of his time on planning policy development and prioritizing the department's "scarce" resources.

MICHIGAN MIRROR

By Warren M. Hoyt, Secretary, Michigan Press Association

"A department of this size and complexity can no longer be well managed under the existing structure," Brown said. "Not only do too many people report to too few, but because of the current structure, the director ends up being forced into deep involvement in the day-to-day operation of the system."

Brown will appoint an implementation task force, probably by the end of the month, to determine regionalization details, with the top priority being a recommendation on the number of regions and definitions of each region's boundaries.

The task force will also recommend the organizational structure and staffing pattern for each regional office, and a region to use as a pilot for the implementation, he said.

Corrections spokesperson Leo Lalonde said the department will need the approval of Civil Service, Department of Management and Budget and the Legislature before implementing the program, because it requires creating the new position of regional director.

He said it will be up to the task force to decide whether new people will be hired to fill these positions or whether current staff can be used.

Brown, who proposed the regionalization program to the commission at its December meeting, said opera-

tional responsibilities for the department would shift to regions while the central office operation would concentrate on policy development and coordination.

It would also provide staff expertise to operating units. All institutions and field service units would report to the respective regional administrator in that region who would then report to the director.

He also said regionalization will make the corrections system more accountable to the communities where prisons are located. "It will permit better, more informed and faster decisions because it puts a common level of supervision closer to where the action is," Brown said.

Sen. Jack Welborn (R-Kalamazoo), chair of the Senate Criminal Justice and Urban Affairs Committee, agreed that it should allow wardens easier and quicker access to corrections officials.

"It may be a little bit easier for them (corrections officials) to administer. I don't see it as any big plus or minus," he said.

Welborn said he will ask Brown to explain regionalization at a committee hearing next month, but does not foresee any controversies. "There's nothing that I've seen so far that I'm alarmed at."

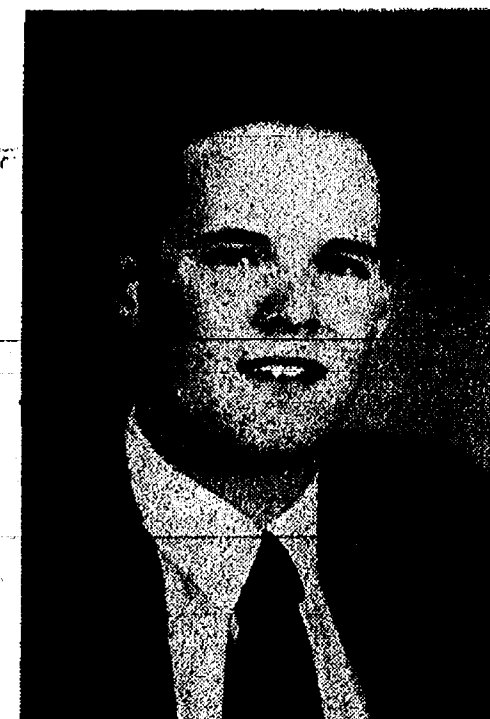

RAYMOND SPENCER has been named to the Dean's List for the fall semester at Grand Valley State University. He is the son of Charles and Joyce Spencer of Gregory and the grandson of Elmore Canine of Chelsea and the late Raymond Canine.

LaCroix Editing Underclass Section Of Albion Yearbook

Jill LaCroix, a 1988 Chelsea High school graduate, is editor for the underclassmen sections of the 1990 Albion College yearbook.

LaCroix, daughter of Mr. and Mrs. Terry LaCroix of Chelsea, is a sophomore at Albion.

The staff consists of student volunteers who layout, write and photograph the year-in-review publication.

Please Notify Us of
Any Change in Address

(517) 522-5122

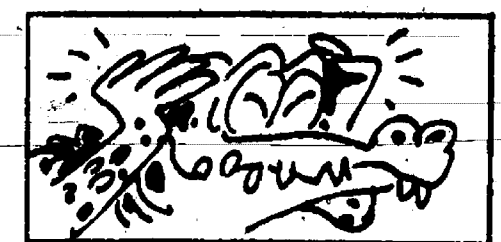

Alligators can close their ears just as camels can close their noses.

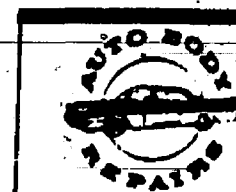

ILES COLLISION

BUMPING - PAINTING - INSURANCE WORK
EXPERT COLOR MATCHING

AUTO PAINTING - \$150 up

142 W. Michigan Ave. Zeke Lake, Mich. 49240

Charles E.
Sullivan Plumbing
Licensed Michigan Master Plumber

- Water Heaters
- Remodeling
- Service & Repair
- New Construction
- Water Softeners
- Sewer Cleaning

475-8114
Free Estimates
Reasonable Rates

Don't get left out in the cold.



Get great rates with Great Lakes.

The Great Lakes 9-month CD is a great way to make your money work for you, without putting your money on ice for a year or more.

You get Great Lakes' usual great interest rate, so your money's working to earn a great return. You don't have to freeze your funds for long, either — you'll be able to roll it over again in just 9 months! And with Great Lakes, you know your investment is

FDIC insured, and safe and sound in one of the largest savings banks in the Midwest.

So come inside for your 9-month CD today! Visit any Great Lakes office. Or stay inside, and call Great Lakes toll-free, 1-800-544-4703. 100 Years of Building Tomorrow



FOR MORE INFORMATION, CALL 800-342-5453 OR YOUR NEAREST GREAT LAKES OFFICE. 62 OFFICES STRONG IN MICHIGAN AND INDIANA.

Chelsea:
11135 S. Main, 475-1341

Ann Arbor:
Corporate Headquarters
One Great Lakes Plaza, 769-8300

Dexter:
8081 Main St., 426-3913



Please join us for a special year-round program of festivities, including traveling historical displays and videos, our Centennial sweepstakes, and other gala activities, in celebration of our 100th anniversary.

The Tradition
Continues —

Serving
Chelsea Since
1853 —

PRE-ARRANGED ACCOUNTS
MONUMENTS-MARKERS

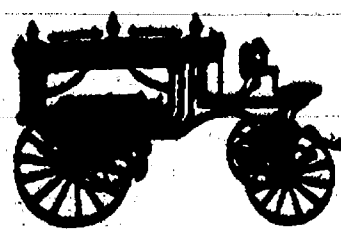

Staffan-Mitchell

FUNERAL HOME

124 PARK ST., CHELSEA

Member By Invitation — NSM



JOHN W. MITCHELL
Director

1-313-475-1444

Woman's Club Hears Talk on Legislative Update

Members of the Woman's Club of Chelsea met in the home of Jinny Johnson, president, for the Jan. 9 meeting. Gathered around a cozy fire, they enjoyed the program and brief business meeting. Assisting as co-hostesses for the evening were Janet Fuhs and Donna Lane.

Speaker for the evening was introduced by Jean Schmidt. Representative Margaret O'Connor's subject was "Legislative Update." Her informative message concerning the legislative process included description of specific bills past and pending and the stages involved in the passage of legislation.

At the business meeting, members were reminded of plans for the annual Valentine Party to be held Feb. 14 at the Chelsea United Methodist Retirement Home for the pleasure of its members. Marian Kerns is the chairperson.

Linda Cole, program chairperson, announced that the program for the Feb. 13 meeting will be given by Ellie Strong on the subject of the Holy Land. The meeting will be held at 7:30 p.m. in the Club Room at McKune Library and it will be "Bring a Guest Night."

Any woman in the community interested in more information about the Woman's Club of Chelsea is invited to contact Sylvia Gilbert, membership chairperson, 475-8317, or Jinny Johnson, president, 475-8270.

Long-Time Friends Finally Meet Again

John and Karen (McGowan) Stegeman of Allegan, and Ken and Sally (Stoffet) Spicer of N. Lima Center Rd., had a reunion Friday night at Schumm's Restaurant.

Karen and Sally had not seen each other since 1951. They had gone to Pennington's Traveling Camp in 1950 and had kept in touch through letters and phone calls. This was their first reunion since they were seniors in high school.



Mr. and Mrs. Keith Neibauer

Carrie Bieske, Keith Neibauer Wed at St. Mary's Church

Carrie Lynn Bieske, daughter of Dan and Paula Bieske of Chelsea,

married Keith Dion Neibauer, son of Mike and Emma Neibauer of Chelsea, on Friday, Jan. 12 at St. Mary's Catholic Church.

The Rev. Fr. Philip Dupuis performed the ceremony.

Donna Farnholtz sang "One Hand, One Heart."

The bride wore a satin gown with close fitting bodice. It was sprinkled with clusters of simulated pearls, sequins, and trimmed with Venise lace. It had long puffed sleeves with a basque waistline over a full skirt and Venise lace trimmed the train.

Matron of honor was Deann Rosenreter.

Bridesmaids were Laura Haines of Grass Lake, Tina Stacey of Chelsea, Heather Neibauer of Chelsea, and Kendra Neibauer of Vermillion, O.

Flower girls included Courtney Neibauer and Natasha Rosenreter. Ushers were Jay Marshall of Ypsilanti, Kevin Walz of Chelsea, Time Klink of Stockbridge, and Mike Reid of Ann Arbor.

A reception followed at the Knights of Columbus Hall in Chelsea.

The couple is planning a honeymoon trip this spring to Florida. They are living in Chelsea.

The bride is employed at Gemini Family Hair Care. She is a 1988 Chelsea High school graduate.

The bridegroom is a 1985 graduate of Chelsea High school and will graduate this spring from Eastern Michigan University with a degree in criminal justice. He is employed by Abrasive Finishing, Inc. of Chelsea.

Today's Investor

By Thomas E. O'Hara
Chairman, Board of Trustees
National Assoc. of Investors, Corp.
& Consulting Editor, Better Investing

Q. I have begun to plan for retirement and have been talking with my planner. He is urging me to put about 30% of my assets in stock. He says I will need at least that much in stock to provide an increase in income each year after I retire. I sat in on the planning when my parents retired and they were advised to put all their money in bonds to guarantee that their income would be steady and certain. They enjoyed a good retirement and I guess I am a little concerned at the advice I am getting. Do you believe it is sound to put so much of your retirement funds in stock?

A. In a recent article in Better Investing, Alexandra Armstrong, a financial planner made two points that will help answer your question. One has to do with longevity. A generation ago, most people worked to 65, and when they retired, in general they lived another 10 years. Currently, the average corporate employee retires at 65, but has a life expectancy of 20 years.

While an individual who retires at 65 is likely to spend 10 years traveling and enjoying hobbies and is faced with a demand for growing income, that demand for growing income does not stop in the second 10 years. During that period less traveling is done and the need for medical assistance begins to develop, requiring more and more of the budget.

As you plan for your retirement, the longevity of the population may increase further. It is increasingly important for the person planning for retirement to make sure there is going to be an increase in income in the future. Bonds are excellent for steadiness and surety of income, but they do not provide an increase in income. The trend of interest rates since our peak of inflation in the late seventies and early eighties has been down. We can't say for certain what the future will bring, but at the present time the trend of interest rates seems to be down with modest variations.

Good grade stocks have a very long-term record of providing a growth in income that exceeds inflation by a substantial amount. The dividend income from stock tends to be well below the interest paid by bonds, but the growth that usually comes in dividend income results in substantially more income 10 years down the line. There is also a problem in that the income from stocks may be reduced or interrupted for periods, but over-all stocks have produced about 2 1/2 times the total income of bonds over long periods.

With the retiree facing the likelihood of greater longevity and growing costs of living, a good portion of assets in stock seems sensible.

Mr. O'Hara welcomes your questions and comments but will answer them only through this column. Readers who send in questions on a general investment subject or on a corporation with broad investor interest and whose questions are used, will receive a complimentary one-year subscription to the investment magazine Better Investing. For a sample copy of Better Investing or information about investment clubs, write: Today's Investor, P.O. Box 220, Royal Oak 48068.

The Chelsea Standard, Wednesday, January 24, 1990

3



Mr. and Mrs. Bill Moore

Jamie Steigmeyer, Bill Moore Married in Ypsilanti Church

Jamie Steigmeyer, daughter of Henry Steigmeyer of Pontiac and JoAnn Steigmeyer of Southfield, married Bill Moore, son of Mr. and Mrs. Robert Moore of Chelsea on Oct. 28 at the First Congregational church of Ypsilanti. The Rev. John Rohde performed the ceremony.

Maid of honor was Carla Steigmeyer, sister of the bride. Best man was David Trinkle. The wedding

party included Mike and Cathy Moore, Dick and Karen Lutovski, Mike and Sherry Nadeau, Michael Puckett, Jesse Coburn, and Sandi Dickens.

A reception was held at McKinney Union Ballroom at Eastern-Michigan University.

The couple took a honeymoon trip to Laguna Beach and Catalina Island, Calif. They are living in Ann Arbor.

THE VILLAGE SHOPPE

114 N. Main, Suite 5, Chelsea 475-6933

Has Great
VALENTINE'S DAY
GIFTS



HOW TO PUT YOUR OFFICE IN YOUR POCKET

Now you can get a full function calculator, an electronic address book, an electronic phone book as well as a metric converter all in one easy-to-use computer, completely contained in a business card case. It's Colibri's unique Address Master. And it's available in three distinctive finishes: black matte, grey/black lacquer and tortoise/black lacquer.

Colibri
BEAUTIFUL JEWELRY

WINANS JEWELRY

EAR PIERCING
FREE
with purchase of piercing earrings. Parental consent required under 18.
WINANS JEWELRY

1990 SUN SPRINTS
3 & 4 Night Get-aways
To the Sun!

When your mind and body say you need to get away, but you don't have a week to spare.

CANCUN
As Low As **\$399**

Mon. & Thurs. departures (4 nights only)
Jan. 15-April 19, 1990

Includes: Round trip air, 4 nights hotel, round trip transfers and baggage handling, taxes & service charges, U.S. Departure tax.

**CALL
ACCENT ON TRAVEL**
102 N. Main St., Chelsea Ph. 475-8639
Open M til 8, T-F, 9:20-5, Sat., 10-1

COLOR COLOR COLOR

12 YEAR DURABILITY

11.90

Save \$6.00
Reg. 17.99
Supermix Velvet Tone Interior Flat Latex Wall Paint

- One coat coverage
- Available in white & many other designer colors
- Gallon (F001-697, 713, 754)

34.90

Warner 6' Aluminum Step Ladder
Has tool shelf and tool-holding slots. Type III, household. (356) (F092-282)

.90

Poly-Tech Handyman Clear Plastic Drop Cloth
9' x 12', 1 mil thick, 108 sq. ft. Protect floors and furniture. (EM001) (F068-740)

OWN-HARDWARE

Johnson's
(Formerly Gambles)

HOW-TO STORE

110 N. Main St. Downtown Chelsea Ph. 475-7472

EXTENDED SHOPPING HOURS FOR YOUR CONVENIENCE

SUNDAY	MONDAY	TUESDAY	WEDNESDAY	THURSDAY	FRIDAY	SATURDAY
OPEN	OPEN	OPEN	OPEN	OPEN	OPEN	OPEN
10 a.m.-5 p.m.	9 a.m.-5 p.m.	9 a.m.-5 p.m.	9 a.m.-5 p.m.	9 a.m.-5 p.m.	9 a.m.-5 p.m.	9 a.m.-5 p.m.

CUB SCOUTS

Pack 455-
Cub Scout Pack 455 had the Rain Gutter Regatta race at the January Pack meeting.

Den 8 is working on the Ready Man and Webelos badge this month.
Nathan Menge.

Carol's Cuts

475-7094

By Appointment
Mon., Wed., Fri.
9:00 a.m.-3:00 p.m.
40 CHESTNUT

1990 CALENDARS

WALL - PURSE - POCKET - DESK
APPOINTMENT BOOKS - YEARLY PLANNERS
MICHIGAN SCENES

CHECK OUR MAILING SECTION
For All Your Mailing Needs

WE NOW HAVE A FAX MACHINE

COPYING SERVICE

Chelsea Office Supply

118 S. Main Ph. 475-3539 or 475-3542
Mon.-Fri. 9:30-5:30, Sat. 9:30-4:00 FAX NO. 475-3990

Joint Meeting Slated With Twps. On Village Landfill

Chelsea Village Council has scheduled a joint meeting with area townships concerning the status of the village landfill.

The meeting, which will include representatives from Sylvan, Dexter, Lyndon, and Lima townships, will be held at 7:30 p.m. on Thursday, Jan. 25 in the council chambers.

As of press time the village had still not received word of an administrative hearing concerning stipulations in its new landfill license. The village is protesting the amount of bonding required by the Department of Natural Resources.

Standard Want Ads
Get Quick Results.

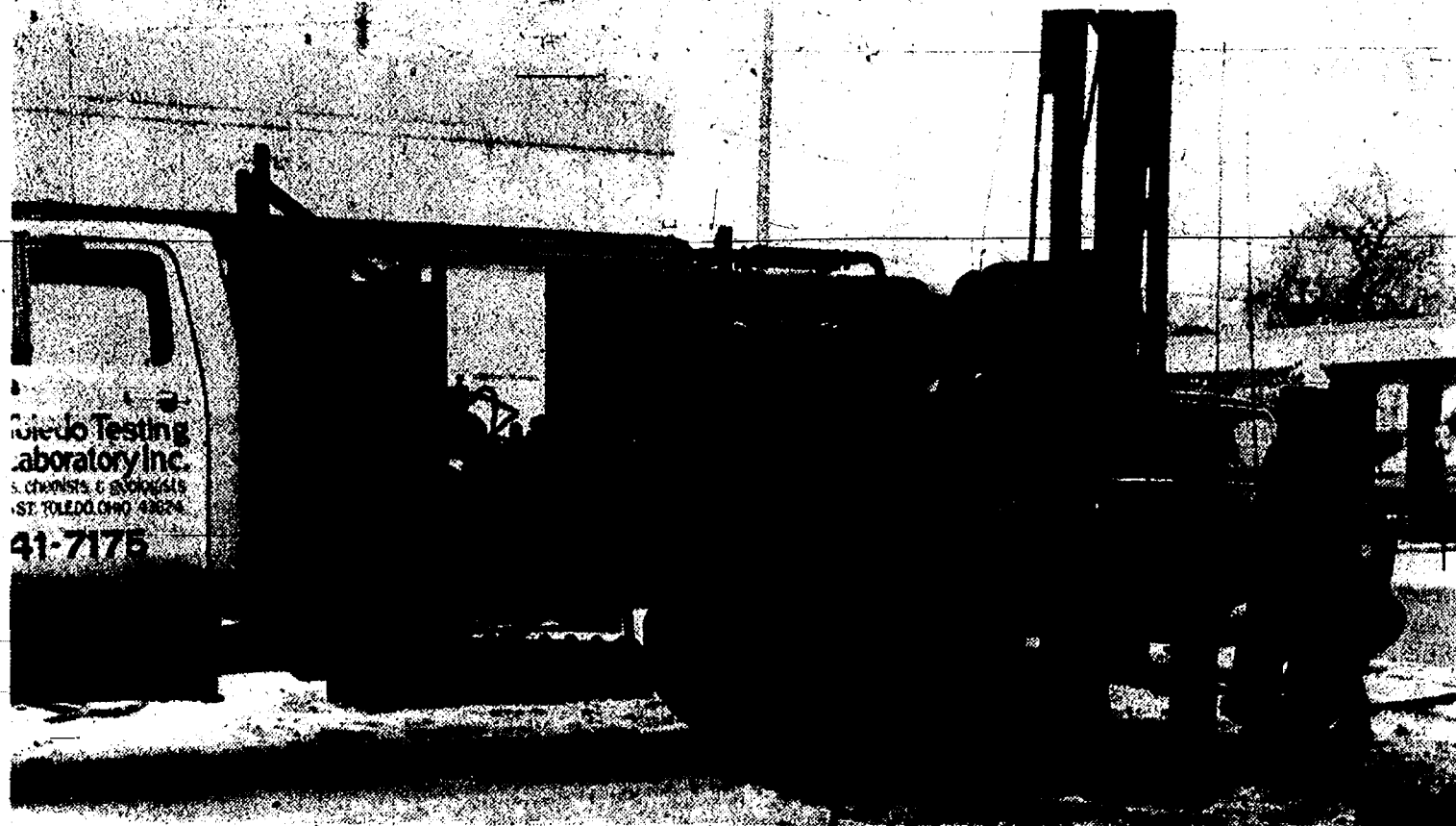

SOIL BORINGS WERE TAKEN at the site of the former Hop-In on S. Main St. last week. According to a village memo, a deal is being worked out to have the building, adjacent to McKune Memorial Library, demolished. In addition, several parties have apparently expressed an interest in purchasing the property, including Palmer Ford-Mercury, McKune Memorial Library, and the Chelsea Downtown Development Authority.



POLLY'S MARKET was granted a variance that will allow a cover to be constructed over its loading dock. The action was taken last Tuesday by the Zoning Board of Appeals. The problem is the dock is in the rear-yard setback and any modification required a variance.

WE'LL BEND TO YOUR NEEDS

- CUSTOM SHEET METAL FABRICATION
- PLASMA CUTTING
- SHEARING
- WELDING

ALL SEASON COMFORT CO.

Your AMANA dealer for heating & cooling products
115 W. MIDDLE CHELSEA

475-7617

Tell Them You Read It
in The Standard!

Frontier mechanical Inc.

COMMERCIAL • INDUSTRIAL • RESIDENTIAL

Plumbing

New Construction & Repair

FREE ESTIMATES

FOR ALL YOUR PLUMBING NEEDS.

Toilets • Sinks • Faucets • Garbage Disposals
Water Heaters • Water Softeners • Hot Tubs • Whirlpools

EMERGENCY SERVICE

Licensed Master Plumber
C. JERRY PICKLESIMER
(313) 475-2380

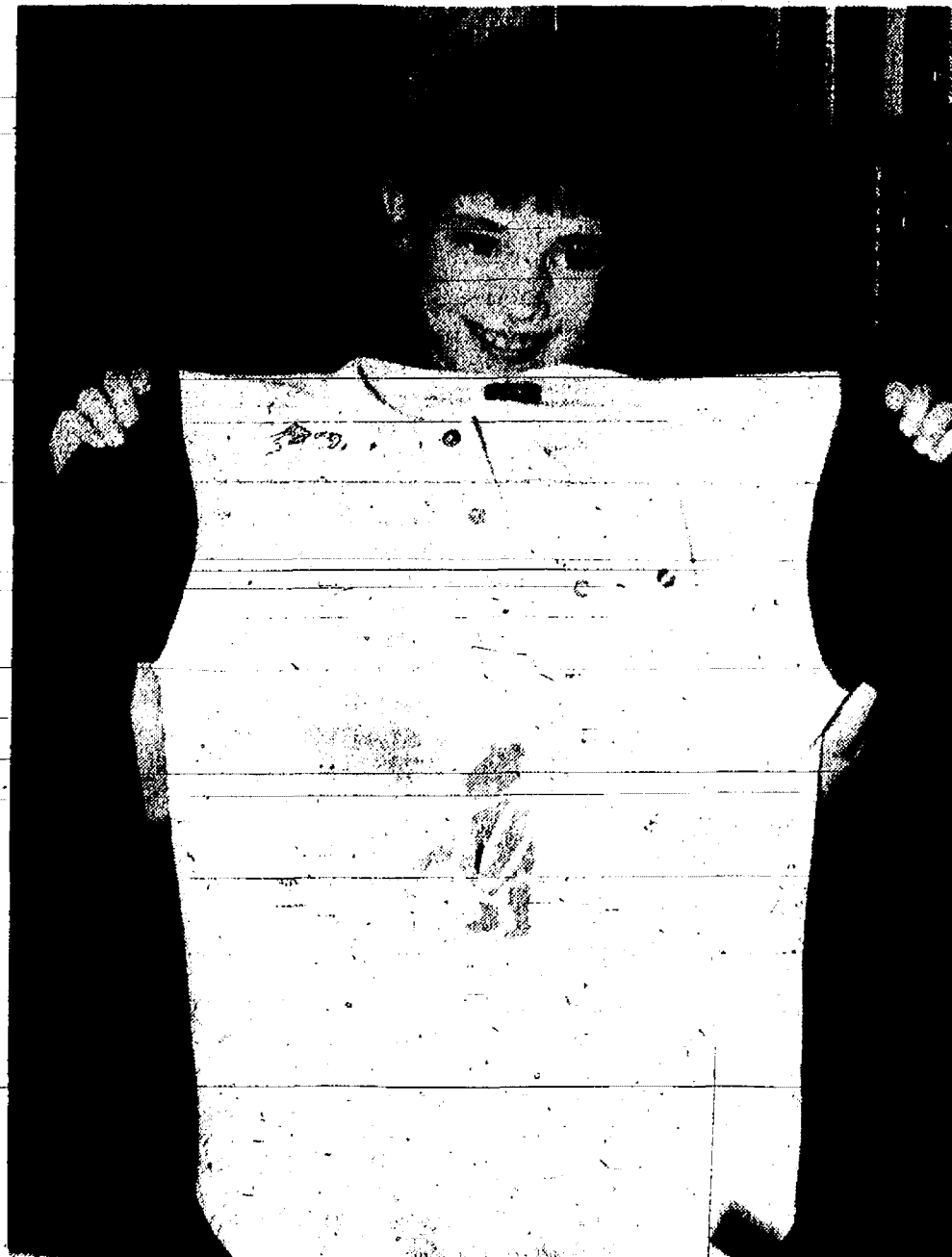

HEATHER PIERSON shows off her stencil of Winnie The Pooh on a t-shirt, one of the many activities at North school during the annual Pooh Week. Heather is a third grader. The parties go on all this week in the media center.

AUTO

HOME

The Prudential

THOMAS DAULT, Agent

500 W. Michigan Ave., Jackson

Office: (517) 784-8539

Home: (313) 475-2830

LIFE

FINANCIAL SERVICES

Eye Care

Cheryl Huey, M.D.

Ophthalmologist • Eye Physician and Surgeon

CROSSED EYES

Crossed eyes is only one type of strabismus, or misalignment of the eyes. When the eyes are crossed, more correctly termed esotropia, one eye is turned inward while the other eye looks straight ahead. In other types of strabismus, one eye may be turned outward, up, or down relative to the other eye.

Esotropia is the most common eye misalignment in children. The eye that is crossed in may be "ignored" by the child's developing brain, so vision may not develop in that eye, resulting in a "lazy eye". Also there is loss of depth perception when using only one eye. For these reasons, it is extremely important to recognize and treat esotropia as soon as it is noticed in a child, even if it "comes and goes". Children do not "outgrow" esotropia, and waiting only tends to make it more difficult to reverse the lazy eye.

Esotropia in an infant usually requires surgery to solve the problem. In these cases, it is necessary to surgically detach a muscle from the eye and reattach it at a different location to re-align the eyes. A child over the age of two years who develops esotropia frequently can be corrected by fitting eye glasses to correct farsightedness. This farsightedness causes the child to "focus" their eyes to try to see better, and the crossing-in accompanies the focusing. Sometimes bifocals are necessary to prevent crossing when reading. Esotropia at any age can be corrected, but if noticed in a child, should be checked by an Ophthalmologist without delay.

Cheryl Huey, M.D.

Ann Arbor Eye Care
Liberty Medical Complex
3200 West Liberty
Ann Arbor, MI 48103

(313)

662-2020

MAIN STREET PHOTOGRAPHY 114 N. MAIN # 10 CHELSEA, IN THE SYLVAN BUILDING SWEETHEART PORTRAIT SPECIAL

2 5 X 7 PORTRAITS
OR
1 8 X 10 PORTRAIT

\$ 19.95.

*INCLUDING SETTING FEE
THRU FEB. 7 1990

475-4690

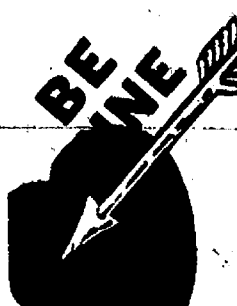

Happy
Day



Happy
Day

Send a message

to

Your Valentine

via

The Standard

Your
P-a-r-t-y
can have
24-Hours
of
Music

For just over \$100*

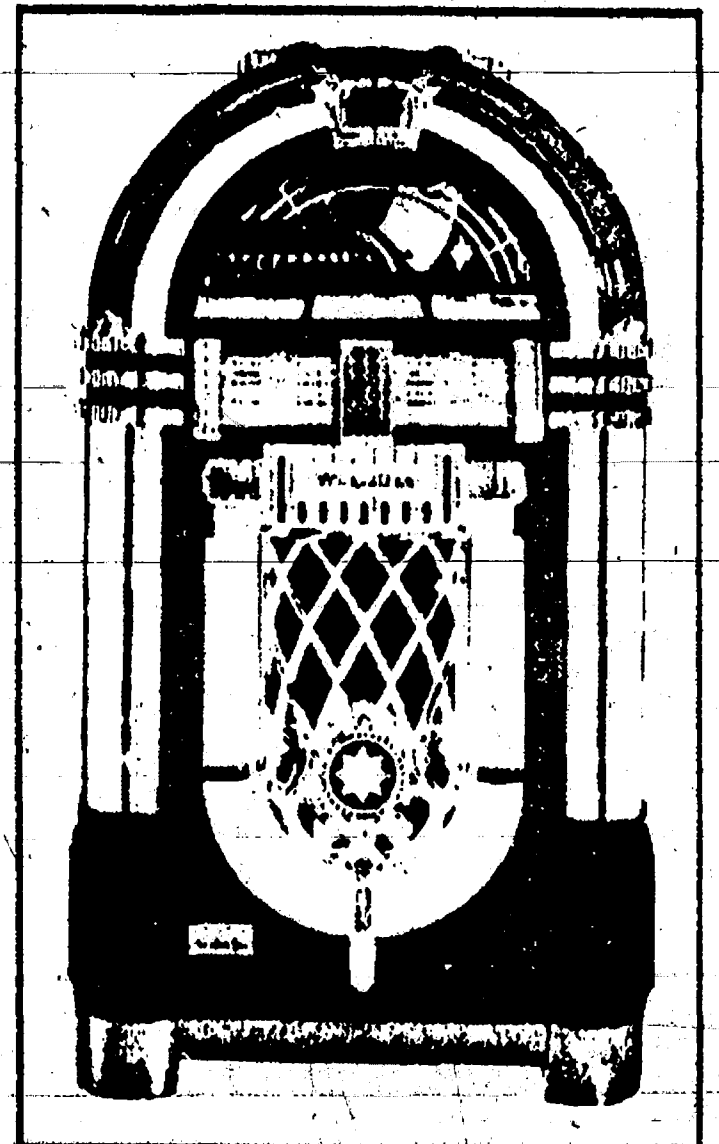

Replica of Wurlitzer's now-classic phonograph
is not currently available for rent

• Choose your own tunes

for information contact

ZEMKE OPERATED MACHINES

662-1771

*in Chelsea Village



CHELSEA AREA PLAYERS have announced cast members for their winter production, "Come Blow Your Horn," to be presented Feb. 9-10-11 and Feb. 16-17 at local mystery guest who will play the role of Aunt Gussie. Beach Middle school. Characters shown above are, left to

CHS Class of '65 Continues Plans for 25th-Year Reunion

Chelsea High school class of 1965 will meet again Monday, Feb. 5 to continue planning for their 25th-year reunion. The meeting is to be at the Wolverine Lounge in Chelsea at 7 p.m. All classmates are urged to attend and help with the plans.

Soy To Benefit from Freer World Trade

World-wide agricultural trade liberalization will have less effect on soybeans than some other commodities, mostly because government intervention in oilseeds is lower than it is for other crops, according to Michigan Farm Bureau agricultural economist Bob Craig. However, he believes Michigan soybean growers will still benefit from the greater economic activity that should go along with a higher level of world trade.

"Higher incomes are going to relate to an increased import demand," said Craig. "Also with the removal or hopefully the reduction in various subsidies, we expect demand to be up for American soybeans. Given the fact that United States soybean producers are relatively efficient and relatively low cost producers of oilseeds, we expect that actual production here in the U.S. will increase as a result of the increased demand." Craig thinks soybean production will decline in the European Community, because of their high cost of production.

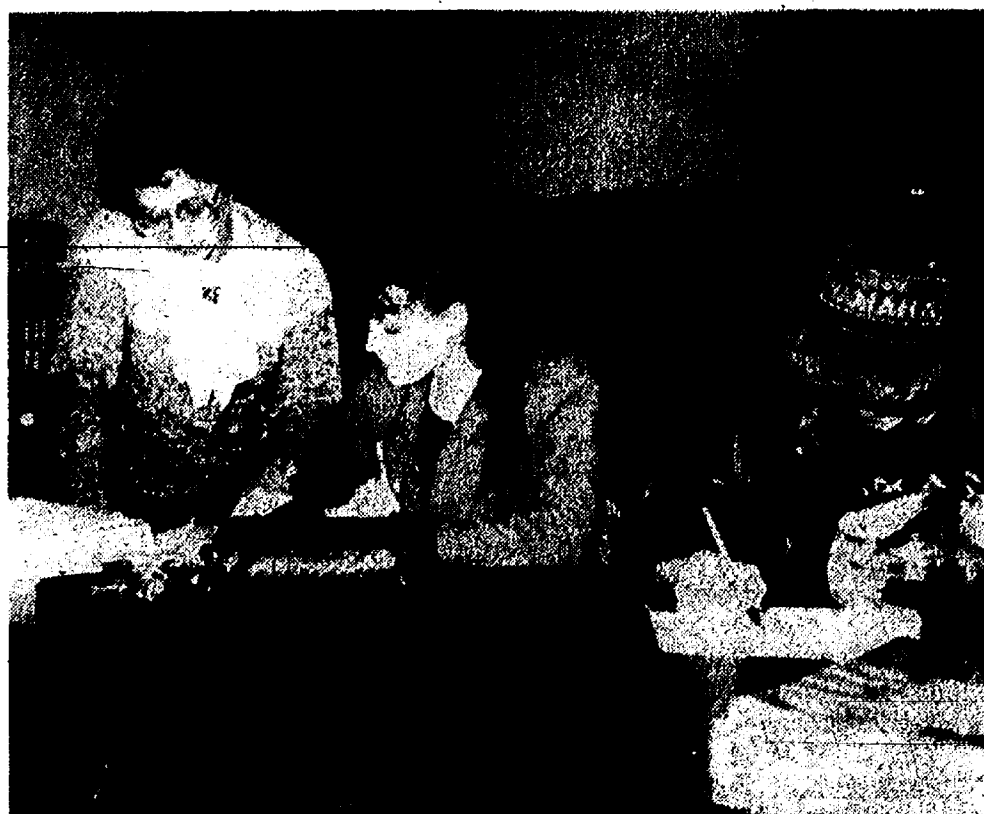

CHELSEA ADULT EDUCATION: GED instructor, Mrs. Mary Besso, left, is helping night school student, Kristie Buell, center, with her math as they prepare to test. Right is Mark Allard, also a student in Chelsea's Adult Education program. Anyone 18 years or older who does not have their high school diploma is eligible to attend Adult Education. Call Chelsea Community Education at 475-9630 for more information and/or registration.

Players Announce Cast for 'Come Blow Your Horn'

Casting has been completed for the Chelsea Area Players' winter production, "Come Blow Your Horn," according to the play's producer, Jerri Cole. In addition, the production staff has been named, and rehearsals have begun in preparation for opening night, Friday, Feb. 9, at Beach Middle school.

Included in the cast of this delightful comedy by Neil Simon are: Ken Beauchamp as Buddy; Lori Ann Minnick as Peggy; Dave Morris as Alan; Jan Baltzell as Connie; Jerry Klein as Dad; Connie Scott as Mom; and a local mystery guest who will play the cameo role of Aunt Gussie.

Production staff members are: Mary Resing, director; Diana Ipsen, stage manager; Newell Kring,

technical designer; Jerri Cole, producer; Janet Taroli, costumes; Dave Prohaska, publicity; Ward Beauchamp, lighting and sound; Clara Smith, tickets; Don Paulsell, program; Brian Meyers, set construction; Shelly Wheaton, house; and Debbie Olson, Cindy Beauchamp, and Betty Leeman, props.

The story takes place in the 1960's in New York City at the Upper East Side apartment of 33-year-old man-about-town bachelor Alan who, with his younger brother, Buddy, works for his very stern father in his waxed fruit factory. The comic capers commence when Buddy decides that it's time to run away from home and move in with Alan upon celebrating his 21st birthday. Dad considers Alan a bum

because he isn't married yet, and Mom has had the caters on hold for the past three years. Alan has Peggy, the girl upstairs, on the hook, but it's Connie who gives him the matrimonial ultimatum after deciding that show business isn't for her.

To add to the atmosphere of Manhattan, the Players will be serving Coney Island hot dogs and soft drinks at the auditorium from 7 to 8 p.m. each evening prior to opening curtain at 8 p.m.

The play will be presented on Feb. 9, 10, 11, 16, and 17 at Beach Middle school. The Feb. 11 performance will be a matinee with curtain time at 2 p.m. Tickets are on sale at Casual Sports, 103 N. Main St., Chelsea.

The production is sponsored in part by BookCrafters, Chelsea Milling Co., and the Chelsea Community Hospital. Anyone interested in working with the CAP on this production may call 475-9987 or 475-2577.

Reminiscing 34 Years Ago . . .

(Continued from page two)

An extensive manhunt, touched off at 9:15 p.m. when a Sugar Loaf Lake man was slugged by two youths who had asked to use the telephone resulted in the capture of two Cassidv Lake escapees.

The Washtenaw County Health Department was notified that the county's share of a new supply of Salk vaccine would be available to physicians within the week. The county's share was sufficient for 1,063 inoculations.

Please Notify Us
In Advance of
Any Change in Address



STEVE LEITH, chemistry and physics teacher at Chelsea High school, shows off his department's brand new analytical scale. The scale was secured entirely through private donations, including a big grant from the Civic Foundation of Chelsea. School district resident Frank Hammer was able to get a reduced rate on the equipment through his business associates at the National Sanitation Foundation in Ann Arbor. Leith said the scale will help take the teaching of chemistry to a higher level as it can measure accurately to one ten-thousandth of a gram.

**MARSHALL
RUBBISH**
will be picking up
large items curb-side
such as stoves, washers,
dryers, refrigerators
FRIDAY, JAN. 19
and every Friday following.

PURCHASE PICK-UP TAG AT
CHELSEA VILLAGE CLERK'S OFFICE
104 East Middle St.
TAG MUST BE ATTACHED TO
ITEM BEFORE IT WILL BE PICKED UP



DONALD A. COLE, Director

"To go against the dominant thinking of your friends, of most of the people you see every day, is perhaps the most difficult act of heroism you can perform . . ."

—Theodore H. White

The easiest route is the path of least resistance, and that includes conforming with the opinions of our friends and associates. On most matters, there tends to be a consensus and, too often, we tend to go along with the group.

To think independently of the crowd, to weigh the facts and arrive at our own conclusion, can be difficult . . . even heroic . . . but it does build self-respect.

Few people are well-informed regarding funeral services. If you have any questions about any aspects of funerals, come in for an informal visit. We will answer all questions, without any obligation.

COLE-BURGHARDT FUNERAL CHAPEL

Your Chelsea Funeral Home with the
"HOME" like atmosphere

214 EAST MIDDLE ST.

PHONE 475-1551

ALL SILVER REPLATING
REDUCED 25%
LAST 5 DAYS.

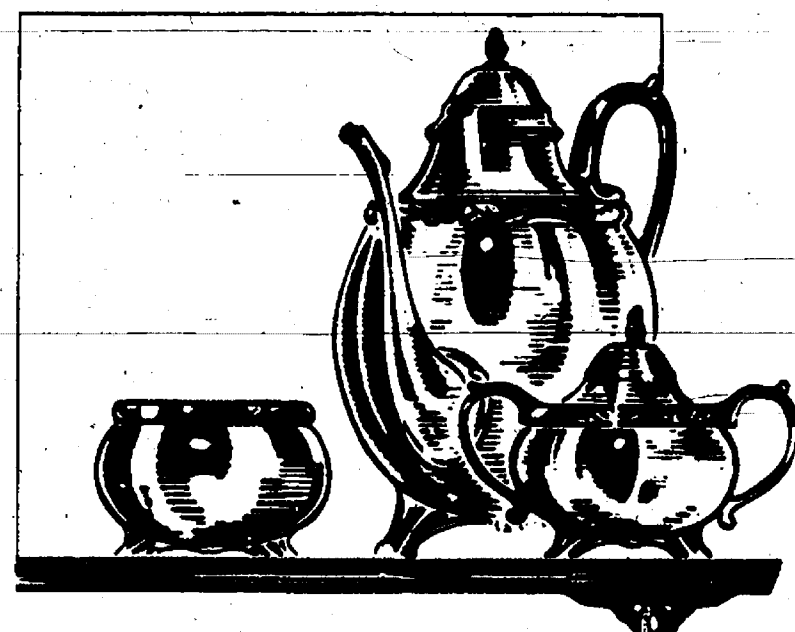

Make YOUR old Silver look like NEW!

This is an excellent time to take advantage of these low, low prices to have your worn silverware, antiques and family heirlooms replated like new. These pieces are now more valuable than ever and make wonderful gifts. All work HEAVILY SILVERPLATED by our skilled silversmiths and Sale prices apply to ALL pieces.

Article	Reg.	Sale Price
Teapot or Coffeepot	\$118.95	\$89.21
Creamer	62.95	47.21
Candlestick (per in.)	6.95	5.21
Sugar Bowl	68.95	51.71
Trays (per sq. in.)	.55	.41

FULL 25 YEAR WARRANTY on all silver replating.

*REPAIR POLICY:

FREE DENT REMOVAL and straightening on all items we silverplate. *ONLY \$24.50 FOR ALL SOLDERING REPAIRS on any piece we silverplate. Includes soldering broken handles, legs, knobs, etc. (Only exceptions are for furnishing new parts and unusually difficult repairs.)

Complete repair service including twisted and broken Sterling Silver. Antique brushes, combs and mirrors replaced. New stainless knife blades installed and disposal damage repaired. All at regular low prices.

WINANS JEWELRY

SALE ENDS JANUARY 31.
CUSTOM BRASS replating at regular low prices...
Ask for FREE estimate.

DRAINS and SEWERS CLEANED ELECTRICALLY

SINKS
SUMPS
TOILETS

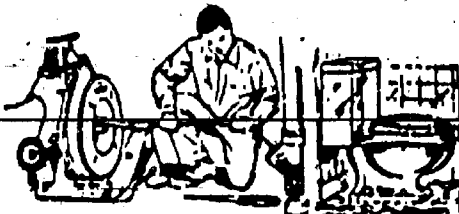

FLOOR
DRAINS

MAIN
LINES

PROMPT SERVICE

STORM
SEWERS

SEPTIC TANKS — Cleaned, Installed, Repaired
DRAINFIELD & OTHER EXCAVATING

• RESIDENTIAL • COMMERCIAL • INDUSTRIAL

BOLLINGER SANITATION SERVICE

PHONE (313) 475-2097

Do You Mask Your Stress?



Attend
Systematic
Stress
Management™
and Relax!

Disguising your stress is only a temporary solution. The long-term results of stress can be devastating — heart disease, high blood pressure and ulcers, to name a few. In fact, according to the American Academy of Family Physicians, two-thirds of all office visits to family doctors are stress related.

Systematic Stress Management™ teaches you to control stress, changing it from a negative experience into a positive motivator. The techniques are easy to master, and they have a dynamic effect on your ability to cope with day-to-day events. The program can be used at home or at work, and will make a profound difference in your ability to relax.

CLASSES HELD WEDNESDAYS
JANUARY 31-FEBRUARY 7, 14 and 21
7:00 - 9:00 p.m.

CHELSEA COMMUNITY HOSPITAL
WOODLAND ROOM "B"



Systematic
Stress
Management™
The Proven Way to Relax

For more
information
call 475-3938.

©1987 Systematic Stress Management

COMMUNITY CALENDAR

Monday—

Lima Township Board meets the first Monday of each month at 8 p.m., Lima Township Hall.

Chelsea Recreation Council 7:30 p.m., fourth Monday of the month, Village Council chambers.

Chelsea Kiwanis Club meets every Monday, 8:30 p.m. at Chelsea Community Hospital.

Chelsea School Board meets the first and third Mondays of each month, 8 p.m., in the Board Room.

Chelsea Lionses, second Monday of each month at the Meeting Room in the Trustcorp Bank on M-52, Chelsea, at 7:30 p.m. Call 475-1791 for information.

Parents Anonymous Group, Chelsea, a self-help group for abusive or potentially abusive parents, Mondays, 7-9 p.m. Call 475-9176 for information.

Waterloo Area Historical Society Board of Directors meets the third Monday of each month 7:30 p.m., at Waterloo Farm Museum. For more information call Nancy Kaufman, 475-3692.

VFW Ladies Auxiliary, second Monday of each month, 7:30 p.m. at 105 N. Main St., Chelsea.

Chelsea Area Historical Society meets the second Monday of every month, 7:30 p.m., at the Chelsea Depot. New members welcome. Ph. 475-7047 for further information.

Women in Abusive Relationships, drop-in support group, 7-8:30 p.m., Chelsea Community Hospital, 775 Kresge House. 873-0242 or 24-hour crisis line: 996-5444.

Interstitial Cystitis Support Group, second Monday of each month at Women's Health Center, Chelsea Community Hospital, 7 to 8:30 p.m. Call Betty 475-9250 or more information.

Tuesday—

Sylvan Township Board regular meetings, first Tuesday of each month, 7 p.m. Sylvan Township hall, 112 W. Middle St.

American Business Women's Association 8:30 p.m. at the Chelsea Hospital fourth Tuesday of each month. Call 475-2041 for information.

Olive Lodge 156 F&AM, Chelsea. Regular meeting, first Tuesday of each month.

Lima Township Planning Commission, third Tuesday of each month, 8 p.m., Lima Township Hall.

Chelsea Chamber of Commerce Board of Directors meetings, second Tuesday, each month, noon, Chelsea Community Hospital, private dining room.

Lions Club, first and third Tuesday of every month, 8:45 p.m., at Chelsea Community Hospital. Ph. 475-7324 or write P.O. Box 121, Chelsea.

Chelsea Rod and Gun Club regular meeting, second Tuesday of each month at the clubhouse, Lingane Rd.

Chelsea Rebekah Lodge No. 130 meets the first and third Tuesday of each month, at 7:30 p.m.

Chelsea Amateur Radio Club, Inc., fourth Tuesday of each month, 7 p.m., Trustcorp Bank basement.

Rotary Club, Tuesday noon, Woodlands Room, Chelsea Community Hospital. For more information call Dr. Frederik van Reesema, 475-3925, or Mark Cwiek, 475-3913.

Wednesday—

OES Past Matrons dinner and meeting at Senior Citizen site, North school, second Wednesday every month at 11:45 a.m. Ph. 475-1141 for reservations by Monday preceding meeting.

VFW Post 4076 meeting second Wednesday of month, 7:30 p.m. VFW Hall, 105 N. Main.

Pittsfield Union Grange, No. 882, meets the second Wednesday of each month, 8 p.m. at Pittsfield Grange Hall, 3337 Ann Arbor-Saline Rd., Ann Arbor.

OES meets first Wednesday of the month at the Masonic Temple, 113 W. Middle St., 7:30 p.m.

Toastmasters International, first and third Wednesdays at 12 noon in Woodland Room B at Chelsea Community Hospital. For information call Jim Birchler, 475-3913.

Fraternal Order of Eagles, Ladies Auxiliary No. 2154 meet second, fourth Wednesday of each month, 7 p.m., 7530 Jackson Rd.

Friends of McKune Memorial Library meets at 7 p.m. first Wednesday of each month upstairs at McKune Memorial Library. Visitors are welcome.

Chelsea Depot Association will meet the first Wednesday of each month at 7 a.m. at the Chelsea Depot. Every third month, beginning with the month of November, the meetings will be at 7 p.m. All interested persons are welcome to attend.

A three-week educational group for adult adoptees on the techniques of searching for birth parents will be held on Jan. 17, 24, 31 from 7:30 p.m. to 9 p.m. at Catholic Social Services in Ann Arbor. To register, or for information, call Lois, 682-4534.

On Wednesday, Jan. 24, Chelsea United Methodist Retirement Home will host a seminar about the "Alternatives in Retirement Living" at 1:30 p.m. in the dining room. No charge.

Chelsea Athletic Boosters, Wednesday, Jan. 17, 7:30 p.m. in high school media center.

Washtenaw Audubon Society third Wednesday of each month (except August), 7:30 p.m. at U of M Matthei Botanical Gardens. Public invited, no charge.

Thursday—

Chelsea Rod and Gun Club Auxiliary regular meeting, second Thursday of each month, 7:30, clubhouse, Lingane Rd.

Chelsea Area Players Board meeting second Thursday of each month, 7:30 p.m., at Trustcorp Bank meeting room. For more information call 475-2629.

American Legion Post No. 31. General meeting the first Thursday of each month at the post home, Cavanaugh Lake.

Knights of Columbus Women's Auxiliary, second Thursday of each month, 8 p.m. at K. of C. Hall, 20750 Old US-12.

Substance Abuse Lecture Series: Meetings: 7:15 p.m. every Thursday; Chelsea Community Hospital, Dining Room. Series is open to the public to provide awareness and education regarding various aspects of alcoholism or other chemical dependence abuse.

Chelsea High School P. T. T. (Parents Teachers Together) third Thursday of every month in Board of Education Room.

New Beginnings—Grief Group first and third Thursdays, 7:30-9 p.m., Family Practice Center classroom at 775 S. Main St., Chelsea.

Friday—

Senior Citizens meet third Friday of every month for pot-luck dinner, games and cards, 6 p.m. at Senior Citizen Activities Center at North School.

Misc. Notices—

Parent to Parent Program: in home, friendly, visiting support system for families with children. Call 475-3305.

Parents Without Partners, support group for single parents. Youth activities, social events, discussion groups. For membership information, call recording at 973-1933.

Home Meals Service, Chelsea. Meals served daily to elderly or disabled. Cost per meal: \$2.80 for those able to pay. Interested parties call Ann Feeney, 475-1493, or Mary Erskine, 475-2821.

Chelsea Social Services, 475-1581, 2nd floor of Village Offices. Thursdays, 10 to 4, or if an emergency need at other times, call Linda at 475-7405 or Jackie at 475-1925.

Assault Crisis Center has moved to 1886 Packard Rd., Ypsilanti 48197. Ph. 483-RAPE, 24-hour crisis line, 483-7942, business line.

Alcoholics Anonymous group, every Tuesday, 12 noon, 2nd floor, 104 E. Middle St., Chelsea. A. A. Alonon, meets every Saturday at 7 p.m., 2nd floor, 104 E. Middle St., Chelsea.

Faith in Action House Community Center, open daily throughout the week provides various free services to those in need. Services include food, clothing, financial help, advocacy and many other forms of assistance. Need friendly help? Call us from 9 a.m. to 4 p.m., 475-3305.

Fun Runs (at Chelsea High School)—Mon. and Wed. nights, 6:30 to 8 p.m. Tues. and Thurs., 10:30 a.m. to 12 noon.

Chelsea Together. For information, call 475-4030, M-F, 8 a.m.-5 p.m., or 475-5935, M-F, 5 p.m.-9 p.m.



BRENT J. BAUER, a 1965 Chelsea High school graduate, was commissioned a second lieutenant in the United States Marine Corps on Dec. 18. He had completed the requirements through the ROTC program at Purdue University. Bauer graduated last winter from Purdue with a bachelor's degree from the School of Technology, where he majored in building, construction, and contracting. He will be stationed at Quantico, Va.

Letters to the Editor

Dear Editor,
The Ann Arbor Transportation Authority began bus service to Dexter and Chelsea in May of 1987 with the help of a state subsidy. It was announced at that time that, at the end of three years, the villages would be asked to supply the subsidy.

The bus is a success. Ridership has increased steadily, and many have come to depend on the bus for getting to work.

Those who depend on the bus should write letters to the Dexter and Chelsea Village Councils asking that they vote to continue this service for their constituents.

Cars stream east from Dexter and Chelsea each morning. Drivers of cars should try the bus. Some might come, as I do, to regard shuttle driving as a waste of time. On the bus one can make use of an extra hour each day for reading, writing (this letter, for example), homework, resting, thinking... There is a little exercise to be enjoyed on the way to the bus stop. There is satisfaction in doing something positive for the environment.

The Dexter Council members will show their economic foresight, their environmental concern, and their social sensitivity by deciding to allocate funds to continue the bus.

Margaret Nance
502 Fountain
Ann Arbor

Modern Mothers Child Study Club Meets at Salon

Modern Mothers Child Study Club held its first meeting of the new year Tuesday, Jan. 9 at the Elite Hair Salon. The program was hosted by Sue Grau and the staff at Elite and featured cutting and styling demonstrations, manicure, pedicure, acrylic nail and eyebrow demonstrations. One lucky club member was treated to a 30-minute upper body massage.

Drawings were held and demonstrations were performed on the winners. Club members were all treated to a variety of gift certificates ranging from cut and styling discounts to a full body massage.

Standard Classified Ads get quick results!

THINK ON THIS...



NOTHING!

If you want your Nothing to turn into a Something, then give us a call today. We are overflowing with some great creative advertising ideas for your business.

The Chelsea Standard
(313) 475-1371

KLINK EXCAVATING

SCREENED or UNSCREENED
TOP SOIL

LIMESTONE
SAND

PROCESSED
ROAD GRAVEL

ASPHALT
DRIVES

475-7631

(313) 449-8543

ANN ARBOR ANTENNA

- PRE WIRE OF NEW HOMES
- INSURANCE WORK
- TOWERS

MICHAEL ALEXA
SALES & SERVICE CHANNEL MASTER

LINDA

You're Beautiful.
I Love You.

PAUL

January 28th, 1990

Happy 84th Birthday Grandma Waggoner

We love you!

Jim, Kati, Jamie & Christopher

Guess Who?



Guess What?

You sure were a beautiful baby...

... and you still are!



Happy January 26th from all who know you.

"Good service,
good coverage,
good price—
That's State Farm insurance."

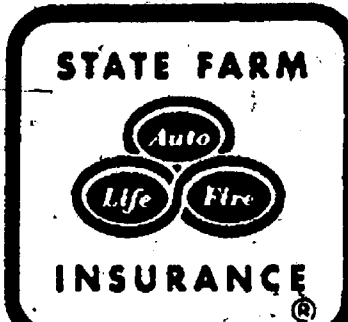

JERRY ASHBY
102 E. Middle
Chelsea
475-8637



Like a good neighbor,
State Farm is there.

State Farm Insurance Companies • Home Offices, Bloomington, Illinois

SUBSCRIPTION ORDER FORM

for

The Chelsea Standard

BY MAIL DELIVERY elsewhere in
United States... \$15.50

In Michigan... \$12.50

Name _____

Address _____

City _____ State _____ Zip _____

If you are not presently a subscriber, receiving your Standard by mail,
clip and send with payment in advance to
THE CHELSEA STANDARD, 300 N. MAIN, CHELSEA 48118

Area Students Are Candidates For U-M Degrees

A number of area students expect to receive degrees from the University of Michigan this winter.

CHELSEA
Kurt W. Eisenbeiser, 13896 Island Lake Rd., master's degree in engineering; Mark C. Freitas, 10691 Roepke Rd., bachelor of arts; Katherine S. Weiler, 17320 Roe Rd., bachelor of science.

DEXTER
Mark D. Friesen, 7840 Zeeb Rd., master of arts; John J. Koenig, 3340 Hudson, master of science in engineering; David P. Seamans, 2645 Peters Rd., master of science; Marjorie C. Shannon, 4000 Loch Alpine, master of arts.

GRASS LAKE
Thomas A. McLane, 3000 Mt. Hope Rd., bachelor of arts.

MANCHESTER
Mark Arnett, 5886 Esch Rd., master of social work; Sean A. Mosser, 9145 Grossman Rd., bachelor of science in engineering in naval architecture; Nathan T. Munson, 9981 Bethel Church Rd., master of social work; Loring F. Nies, 14511 Pleasant Lake Rd., master of science in engineering.

PINCKNEY
Mary J. Barry, 2264 Wayne, master of science; Dawn D. Carruthers, 3555 Rush Lake Rd., master of social work; Paula R. Kipke, 11745 Spencer, master of public health, master of social work; Carol S. Menninga, 9455 Lakeview, master of science in engineering science; Carolyn M. Mayette, 9453 Huron St., master of social work; Kristin A. Schenden, 696 Darwin, bachelor of general studies.

WHITMORE LAKE
Lisa A. Manning, 9518 Main, bachelor of science in civil engineering; Jean E. McKim, 857 W. 8 Mile Rd., master of science; Pamela K. Millard, bachelor of arts; Alice C. Schneider, 6401 Walsh Rd., bachelor of science in industrial and operations engineering.

Ed Holden Elected Director of SCORE

Washtenaw-Livingston County Chapter of Service Corps of Retired Executives (SCORE) has announced the election of Edward Holden as the new director.

Holden is a former engineer from Ford Motor Co. and is a vice-president of the Washtenaw Council of Aging.

SCORE is a group of retired executives who counsel new and small businesses in the area of their expertise. The sessions are free and confidential. In 1988, SCORE had over 400 individual counseling sessions by eight different counselors.

SCORE is located in the Chamber Innovation Center, 912 N. Main, Ann Arbor.

For appointments for counseling or executives interested in becoming counselors, call 662-0550.

Pet of the Week

Pet of the Week is a weekly feature of this newspaper. Pets shown are available at the Humane Society of Huron Valley, 3100 Cherry Hill Rd., Ann Arbor.

• Cost of a pet is \$25 plus a sterilization fee.

• Sterilization fees are \$20 for a male cat, \$30 for a female cat, \$25 for a male dog under 40 pounds, and \$35 for

a female dog under 40 pounds.
• If you already have a pet, you must provide proof of current vaccinations.
• Landlord approval is necessary if you rent your residence.
• Pets can be adopted seven days a week from 11 a.m. to 4:30 p.m. Visiting hours end at 5 p.m.
• For more information, contact the Humane Society of Huron Valley at 662-5585.



"GENERAL SPOT", an adult male, tan and white spaniel, was abandoned at the front gate. The previous owner left no information. Spot is very energetic and loving.

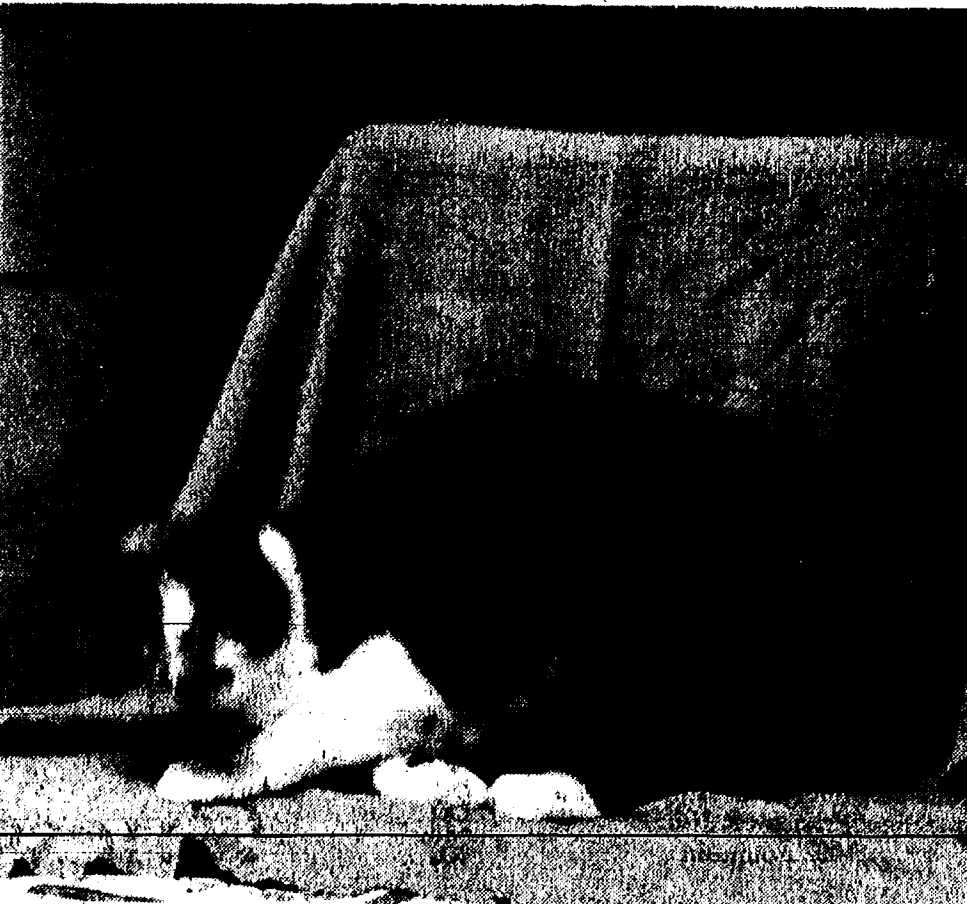

"TINY" is a male, domestic, gray and white short hair cat, 1½ years old. His front paws are deformed. Tiny is called extremely "affectionate and loving." His previous owner had too many animals and got rid of him. He should be adopted by someone who loves to hug cats.

NEW 1989 MODEL CLEARANCE

These cars are priced to buy and drive home!

OLDSMOBILE CUTLASS SUPREME 2-DR.
STOCK #4335
V-6 engine, power locks, rear defogger, aluminum wheels, AM/FM stereo cassette, tilt wheel, cruise control.
Sticker \$16,113.00
Faist-Morrow Discount 2,161.00
Less Rebate 1,500.00
YOU PAY \$12,452.00

OLDSMOBILE CUTLASS CIERA SEDAN 4-DR.
STOCK #4368
4-cyl. power locks, rear defogger, cruise and tilt, AM/FM stereo cassette, air conditioning.
Sticker \$14,769.00
Faist-Morrow Discount 1,989.00
Less Rebate 1,000.00
YOU PAY \$11,780.00

OLDSMOBILE CUTLASS CALAIS INTERNATIONAL
STOCK #4237
Quad 4 engine, auto. trans., AM/FM Stereo with equalizer, leather trim, power windows, power seats, power locks, cruise control and tilt wheel.
Sticker \$16,929.00
Faist-Morrow Discount 1,837.00
Less Rebate 1,000.00
YOU PAY \$14,072.00

OLDSMOBILE TORONADO
STOCK #4030
This vehicle is loaded with equipment and has all the extras!
Sticker \$23,567.00
Faist-Morrow Discount 3,167.00
Less Rebate 2,500.00
YOU PAY \$17,900.00

BUICK RIVIERA
STOCK #4165
Power seats, both sides! Fire Mist paint, keyless entry. Loaded with options!
Sticker \$24,976.00
Faist-Morrow Discount 3,370.00
Less Rebate 750.00
YOU PAY \$20,856.00

CHEVROLET BERETTA 2-DR.
STOCK #4438
4-cyl., auto. transmission, air cond., cruise control, tilt wheel, rear defogger.
Sticker \$12,891.00
Faist-Morrow Discount 1,291.00
Less Rebate 1,000.00
YOU PAY \$10,600.00

CHEVROLET CORSIKA LTZ
STOCK #4520
4-dr., rear defogger, V-6, auto. trans., AM/FM stereo radio, equalizer, power windows, power locks, cruise control, tilt wheel.
Sticker \$14,081.00
Faist-Morrow Discount 1,359.00
Rebate 1,000.00
YOU PAY \$11,722.00

CHEVROLET S-10 BLAZER
STOCK #4386
V-6 4.3 engine, auto. trans., air, AM/FM stereo with cassette, cruise, tilt wheel, luggage carrier, console, air deflector, aluminum wheels, outside spare, H.D. radiator and trans. cooler, rear defogger.
Sticker \$18,432.00
Faist-Morrow Discount 1,950.00
Rebate 1,500.00
YOU PAY \$14,982.00

CHEVROLET S-10 BLAZER
STOCK #4193
Tahoe trim, V-6 4.3 engine, auto. trans., air cond., console cruise, AM/FM stereo cassette, luggage carrier, tilt wheel, aluminum wheels, mounted spare, rear defogger and more!
Sticker \$18,756.00
Faist-Morrow Discount 1,980.00
Rebate 1,500.00
YOU PAY \$15,276.00

'88 S-10 BLAZER (Demo) Nice!
STOCK #3742
Original Sticker \$16,893.00
NOW ONLY \$13,500.00
'89 S-10 BLAZER (Demo) Loaded!
STOCK #4089
Sticker \$18,646.00
Faist-Morrow Discount 2,477.00
Rebate 1,500.00
YOU PAY \$14,669.00

FULL-SIZE BLAZER
STOCK #4221
Silverado equipment, air, loaded and more, like locking differential, trailer harness, dead weight engine, trailer hitch, tu-tone paint.
Sticker \$22,322.40
Faist-Morrow Discount 2,848.00
Rebate 1,000.00
YOU PAY \$18,474.40

CHEVROLET S-10 4x4 PICK-UP
STOCK #4334
Short box, sun roof, tahoe trim, AM/FM stereo cassette with equalizer, sliding rear window, air, cruise, more!
Sticker \$16,780.00
Faist-Morrow Discount 1,808.00
Rebate 1,250.00
YOU PAY \$13,722.00

CHEVROLET C-10 PICK-UP
STOCK #4276
Auto. trans., 5.7 V-8 engine, air, Silverado trim, AM/FM stereo cassette, cruise, tilt, rally wheels, TransCooler, power windows and more!
Sticker \$15,686.00
Faist-Morrow Discount 1,983.00
Rebate 750.00
YOU PAY \$12,953.00

CHEVROLET C-10 PICK-UP
STOCK #4371
Auto. trans., 5.0 V-8 engine, air, Silverado trim, AM/FM cassette, cruise, tilt, rally wheels, tu-tone paint.
Sticker \$15,121.00
Faist-Morrow Discount 1,903.00
Rebate 750.00
YOU PAY \$12,468.00

CHEVROLET K-10 4x4 PICK-UP
STOCK #4283
(Demo) Auto. trans., 5.7 V-8 engine, cruise, Silverado trim, AM/FM stereo cassette, tilt wheel, air, aluminum wheels, H.D. radiator, and more!
Sticker \$17,650.00
Faist-Morrow Discount 2,744.00
Rebate 750.00
YOU PAY \$14,156.00

CHEVROLET K-10 4x4 PICK-UP
STOCK #4420
Auto. trans., 5.7 V-8 engine, air, Silverado trim, AM/FM stereo cassette, cruise, tilt, rally wheels, heavy duty chassis, engine oil cooler and more!
Sticker \$18,233.55
Faist-Morrow Discount 2,631.00
Rebate 750.00
YOU PAY \$14,852.00

*Sales tax, license and title transfer fees are extra on all vehicles. Rebate to dealer.

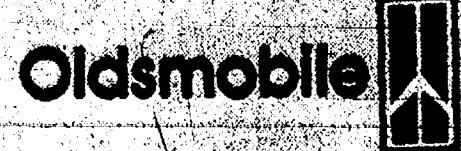

FAIST-MORROW

1300 S. Main St., Chelsea

475-8663

OPEN UNTIL 8:00 P.M.
Monday and Thursday

OPEN SATURDAY
9:00-3:00 P.M.



CHEVROLET™



Watch this space for opening details!
Opening
We proudly announce the opening of
A fresh concept family restaurant

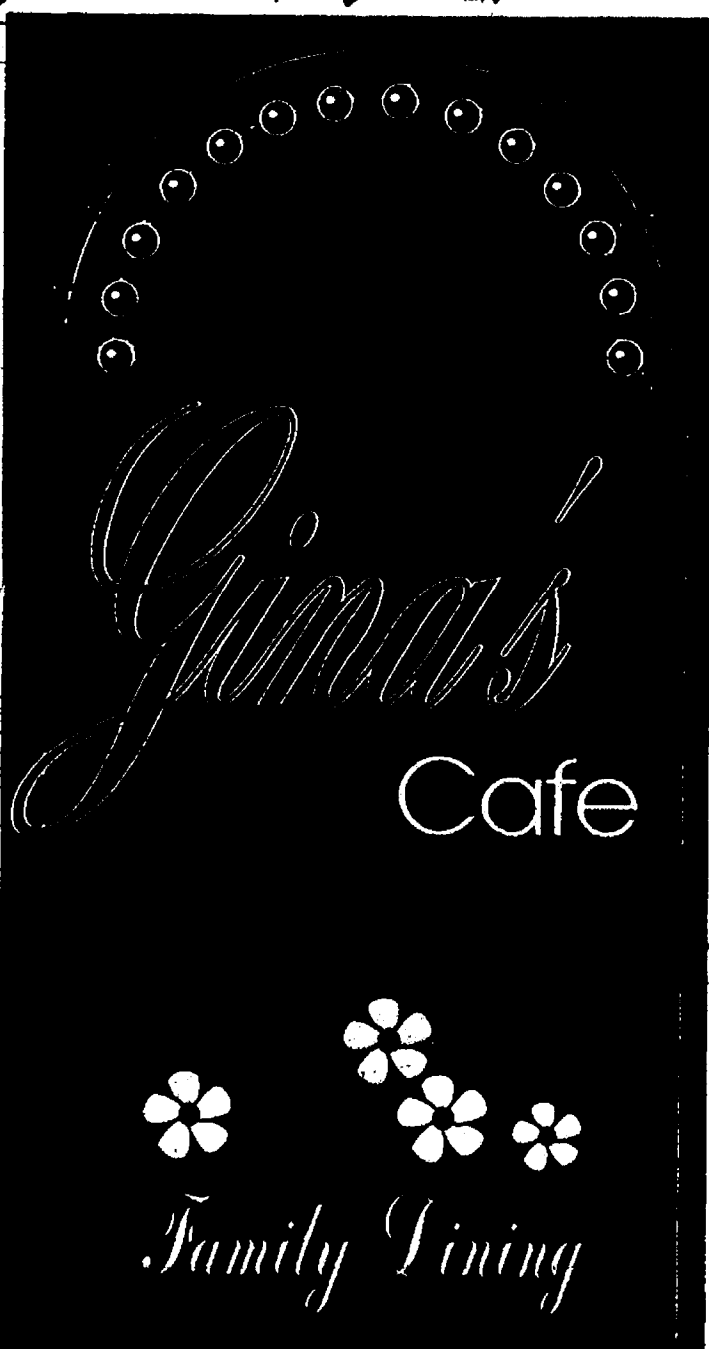

OUR COMMITMENT TO CHELSEA WILL BE:

- A. Fresh Ingredients
- B. No Frills
- C. Friendly and Efficient Service
- D. Affordable Prices
- E. Accessibility
- F. Neat and Charming Atmosphere
- G. An Imaginative Menu fit for all ages
- H. Professionalism

1120 S. Main St. — at the mall

Decade Starts Well For Dairy Farmers

1990 should be a good year for the dairy industry, according to Michigan Farm Bureau economist Bob Craig. Production is down two percent compared to 1989, thanks to the dairy herd buyout and the impact of the 1988 drought.

"What the economists were saying at the American Farm Bureau dairy conference last week in Orlando, Fla., is that 1990 should be a record year in terms of dairy prices even on an average level, certainly much higher than we've had in many years," he said. "That's pretty exciting to see."

But Craig warns dairy farmers to control their expansion plans. "Prices could drop rather sharply in such a tight, thin market that the dairy industry is in," he said.

But for 1990 at least, the dairy industry should see record profits.

Young People's Theatre
1035 S. Main, Ann Arbor
presents

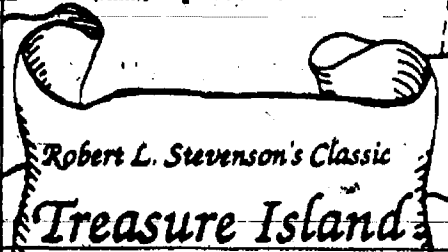

adapted for the stage
by Jules Eckert Goodman

directed by Anne Marie Stoll

Gala Opening

Friday, January 26, 6:00

\$7 and \$5

January 26 to February 4
Friday 6:00
Saturday 1:00
Sunday 1:00 and 4:00

Tickets \$6 and \$4
available at
Michigan Union,
(763 TRTS)
Generations,
Dough Boys
or call 996-3888,
or 994-5219

Sponsored by Hudson's, Briarwood

Dial-A-Garden Topics Listed

The following is a weekly schedule of Dial-A-Garden, the system of pre-recorded daily gardening tips sponsored by the Washtenaw County Cooperative Extension Service. The system is in operation 24 hours a day, seven days a week. Interested persons are invited to call 971-1129 at their convenience to listen to timely, up-to-date gardening information.

Wednesday, Jan. 24—"Dwarf Fruit Trees."
Thursday, Jan. 25—"Cherry Varieties."
Friday, Jan. 26—"Apple Varieties."
Monday, Jan. 29—"Peach Varieties."
Tuesday, Jan. 30—"Pear Varieties."
Wednesday, Jan. 31—"Nut Varieties."

The first federal activity to promote fair employment practices was the Fair Employment Practice Commission in 1941, according to "Labor Firsts in America," a U.S. Labor Department publication. The commission sought to eliminate discrimination in defense industry hiring.

Celebrate
A DECADE OF SAVINGS
with Hunter Douglas Horizontal Blinds



% OFF
Sunflex

- FREE REGAL VALANCE
- HUNDREDS OF DECORATOR COLORS
- QUALITY CUSTOM-BLINDS
- QUICK DELIVERY

DCI
Designers Cove Inc.
3127 Baker Road
Dexter, Michigan 48130
(313) 426-2688

Hours:
Tues.-Fri. 10:00 am-6:00 pm
Saturday 10:00 am-2:00 pm
or by appointment



MATT VOLANTE, 15-year-old sophomore at Chelsea High school, hauled in this 31-inch northern pike Tuesday evening, Jan. 16. The prize pike tipped the scales at a little over seven pounds. Matt was using a tip-up and chub bait. Like all good fishermen all he would say he was fishing on a "small lake in the Waterloo Recreation Area west of Chelsea."

Dexter High Graduate Aten Is Naval Aviator

Marine 1st Lt. Fredrick M. Aten, son of Wendell R. and Jeannie Aten of 8585 Silver Hill, Pinckney, was designated a Naval Aviator. Presentation of the "Wings of Gold" marked culmination of 18 months of flight training.

Aten's curriculum included basic studies in engineering and navigation, training flights in simulators, aircraft

familiarizations, basic and advanced instrument training, extended navigation flights and landings aboard an aircraft carrier.

A 1979 graduate of Dexter High school, and a 1984 graduate of Michigan Technological University, Houghton, with a Bachelor of Science degree, he joined the Marine Corps in December 1986.

J & M AUTO & TRUCK SERVICE

Located in the building of the former
North Lake Sales & Service
**14050 NORTH TERRITORIAL RD.
CHELSEA - PH. 475-8311**

Certified Mechanic Mon.-Fri., 7:30 a.m.-6 p.m.
Closed Sunday

COMPLETE AUTO & TRUCK REPAIR
Gas and Diesel Engines—Major and Minor
**FARM EQUIPMENT - LAWN MOWERS
RIDING GARDEN TRACTORS**

Also Available: Gas and Arc Welding

ALL WORK GUARANTEED

Today's Investor

By Thomas E. O'Hara
Chairman, Board of Trustees
National Assoc. of Investors Corp.
& Consulting Editor, Better Investing

Q. Would you discuss the term "relative value" as used in the purchase of stock and show me how it might be used in the selection of a particular stock.

A. Relative Value (RV) can mean different things to different people, but the usage I am most familiar with refers to the percentage of the current price-earnings ratio to the average price-earnings ratio of stock, say for over the past five years. For instance, if a stock is now selling at a price-earnings ratio of 14 and the average of its high and low price-earnings ratios over the past five years has been 16, we would say the stock is now selling at a relative value of 87½%. That figure is obtained by dividing the current PE of 14 by the average of 16. That percentage of 87½% suggests the stock may be a good buy at its present price in terms of the multiple at which it has sold over the past five years.

This figure is often used by investors with computers to sort through a large number of stocks to determine which seem to be the best buys at the present time. The NAIC Advisory Service maintains a list of 80 stocks which it rates as preferred holdings. In December it rated those 80 stocks from the standpoint of relative value. The stock with the lowest relative value rating in its list at that time was Digital Equipment. Its RV was 60%. It was selling at a price-earnings ratio just 60% of the average for the past five years. This suggests that in comparison with the past, its price may now be very favorable. If you had decided this was a stock you wanted to own, then now would be a good time to buy it.

The second ranked stock in the list was Masco Corp. which had an RV of 66%. With the fine record of growth that this company has had, it is usually a good idea to buy when it is having a period of neglect like this figure points out. At the other end of the list is Newell Co. with an RV of 128%. That means Newell is selling 28% higher on a price-earnings basis than it has for the past five years.

You should be very careful in purchasing a stock that sells much higher than its historical PE relationship. Philip Morris, which has been an outstanding growth company, had an RV of 119% yet the price-earnings ratio was 11.8. While the PE may be high in relation to past ratios, it does not appear high for a company with Philip Morris' record of growth in sales and earnings.

Like most measures of stock values and performance, relative value is a useful tool but must be considered in relation to all the factors affecting the stock.

Mr. O'Hara welcomes your questions and comments but will answer them only through this column. Readers who send in questions on a general investment subject or on a corporation with broad investor interest and whose questions are used, will receive a complimentary one-year's subscription to the investment magazine Better Investing.

Scholarship To Be Awarded To Next Chelsea Fair Queen

The 1990 Chelsea Community Fair Queen will be awarded a \$500 scholarship, a major change from previous years.

Sally Hall, who is organizing the program this year, discussed the idea with the fair board at their regular meeting Jan. 18.

In other fair business, a contract was signed once again to bring back the Cavalcade of Thrills Demolition Derby, one of the most popular events of the fair.

Members of the Country Mudders want to hold a mud bog in May, but

the board is not yet able to give approval.

Work is progressing well on the addition to the Fair Service Center. Agriculture Exhibit Building plans are also progressing.

Members present at the January meeting included Jim Dault, Lloyd Grau, Harold Gross, Maryann Guenther, Earl Heller, Jerry Heydlauff, Charles Koenn, Jeff Layher, Reuben Lesser, Jr., Ken McCalla, Tom Smith, Mark Stapish, William Stoffer, Walt Zeeb, Duane Bycraft, David Trinkle, and James Robbins.

Area Students Make Honors List At Michigan State

Several area students earned 4.0 grade point averages at Michigan State University for the fall term.

Those who made the Honors List included Martin C. Heller, 20640 Sager Rd., Chelsea, an engineering major; Christine Troczynski, 4511 North Territorial Rd., Dexter, a general business major; Ruth A. Nikanowicz, 10844 Whitewood, Pinckney, a health education major; and Mark C. Turner, 4960 Valentine, Whitmore Lake, a general business major.

DISC JOCKEY
Music from the 40's-80's
Specializing in 50's & 60's Music

Country - Rock
Big Band and more!
Not just a D.J.

Call Jerry
475-1966
Reasonable Rates

COLONIAL HOUSE SALON

11440 Jackson Road
at Lima Center Rd., across from Smith's Service

M. T. W. 9-7
Th. F. 8-9
Sat. 9-noon

475-2936

exclusive,
but not
exclusive

To celebrate our
Grand Opening

We're offering you these special prices!!!

Haircuts \$6 (short-hair, men's cuts, children's cuts)
\$10 (long-hair)

(regularly \$35 and up!) **Perms \$29**

Spiral perms shampoo & set eyebrow tweezing
acrylic nails, tips facial waxing

Gina Polay, owner
Cosmetologist, Esthetician, Nail Technician

The Wolverine Auto/Truck Plaza Proudly Presents:

Great Food
at a
Great Price!!

Trade-in
your

**Ugliest
Pair
of
Boots**

and receive

\$15 off

the regular price of any
new pair in our stock

Win our
**U-G-L-I-E-S-T
BOOT
CONTEST**
and

WIN \$100.00

All ugly pairs traded-in will be displayed in our store.

Hurry! Contest just runs thru 2-28-90!

All-U-Can-Eat FRIDAY NIGHT FISH FRY

including

- french-fries
 - cole slaw
 - dinner roll
- all for **\$3.99**
only

hand-dipped
battered white fish

Every Friday!
4-9 p.m.

Don't
let this great catch
get away!!!

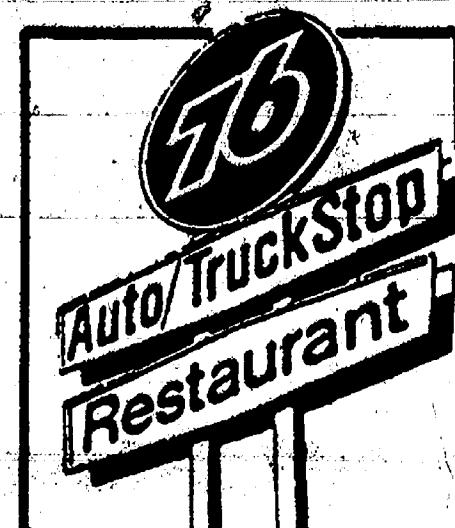

QUALITY FUEL &
SELF-SERVE GAS

OPEN 24 HOURS
"We Never Close"

SENIOR CITIZEN
Discount in our
Restaurant of 20%

**1-94 & BAKER RD.
DEXTER**

**Chelsea
American
Legion**

**W
I
N
T
E
R

C
A
R
N
I
V
A
L**

**Fri., Sat.
&
Sun.,
Feb.
2-3-4**

**at the
Post Home
1700 Ridge Rd.
Cavanaugh
Lake**

- ★ **Fishing Derby**
Saturday & Sunday
- ★ **Euchre Tourney**
Friday, 7:30 p.m.
- ★ **Monte Carlo Night**
Saturday, 7:00 p.m.
- ★ **Free Concert**
Sunday, 2 to 5 p.m.

Parent Awareness Night Set By Schools

Final preparations are being completed by Chelsea school teachers and parents for "Parent Awareness Night by Chelsea Teachers." On Thursday, March 15, there will be an evening of presentations for all parents of school children at Beach Middle School. Staff from elementary, middle, and high schools will offer information on tackling homework, the child's self-esteem, college planning, thinking skills, what tests really mean, what is new in reading, as well as educational enhancement and other areas of interest.

Parents will be able to choose two 50-minute presentations from the 10 being offered on that evening. There will be a 20-minute break for refreshments between presentations. Parent groups from all Chelsea schools are providing hospitality, information, refreshments, publicity and support for the evening.

The awareness night is an effort by local teachers and staff to establish a more direct way to reach the parents

of Chelsea school students with important information. It is also meant to enhance other forms of communication to the community and offers the opportunity for positive interaction and exchange.

School District Survey Results To Be Discussed

Results of the Project Outreach public opinion survey will be discussed at a special meeting of the Chelsea Board of Education tomorrow (Jan. 23).

Ned Hubbell, from the state Project Outreach office, will present the results. The telephone survey was conducted by school district volunteers last November.

The meeting will be held at 7:30 p.m. in the Chelsea High School Media Center.

GORDON SAVERY BUILDING & REMODELING

•CARPENTRY •SIDING •ADDITIONS
•CABINETS •FINISH WORK

Licensed Ph. 426-2300 25 Years Experience

4601 Mast Rd., Dexter, Mich. 48130

**VOGEL'S
& FOSTER'S**
Will Be
**CLOSED
FOR
INVENTORY**
Thursday, Jan. 25

The Chelsea Standard

Section 2

Chelsea, Michigan, Wednesday, January 24, 1990

Pages 9-18



SECOND PLACE BROWNIES in the "cookie cheer" contest held recently are, from left, Amanda Gray, Mindy Haas, Susie Kattula, Catherine Bahak, Becca Williams, Lara Gourlay, Gwen Scharphorn, and Jenny Batsakis. In back is organizer Sue Williams.



CHELSEA VARSITY CHEERLEADERS judged the various cookie cheers at the local Girl Scout Cookie Kick-Off earlier this month. From left are Sue Williams, and cheerleaders Dana Durst, Jennifer Hardy, Beth Williams, Tracey Wales, and Becky Kerr. Not pictured is Stacey Gallager.

**LOOK TO THE FUTURE WITH AN
INDIVIDUAL RETIREMENT ACCOUNT
AT OUR BANK**

**CSB CHELSEA
STATE BANK**

Member FDIC

Branch Office 1010 S. Main Phone 475-1355 Main Office 305 S. Main

If you're a wage earner, you're not too young to apply for an Individual Retirement Account. We give you every opportunity to build a retirement fund with small weekly deposits or a once a year lump sum... whichever works best for you. We're not asking for the full \$2,000 allowable IRA contribution each year. Only you can make the determination, just what you can set aside for your future. We do, however, know the importance of having an IRA and feel we should make you aware of this importance. Undoubtedly you will need to supplement your Social Security funds once you've retired and having an IRA will give that extra added cash right when you need it most. Our IRAs earn a competitive rate of tax deferred interest and enjoy the insured protection of the FDIC up to \$100,000 over and above your regular funds on deposit with us. Our IRA people are professionals in setting up retirement programs and can open your IRA in just a matter of minutes, so why not see us today. We can also arrange a Spousal IRA of up to \$250 for a non-working spouse. Look to the future with an Individual Retirement Account at our bank!



A penalty is charged for early withdrawal. It is suggested you consult your tax advisor for the qualifications to obtain an income tax break.

Joseph Weber 8030 Master Rd., Chelsea

GERMAN TRANSLATION SERVICE

- Old German Translation
- Business & Industrial Translation

(313) 475-3262
FAX (313) 475-3262

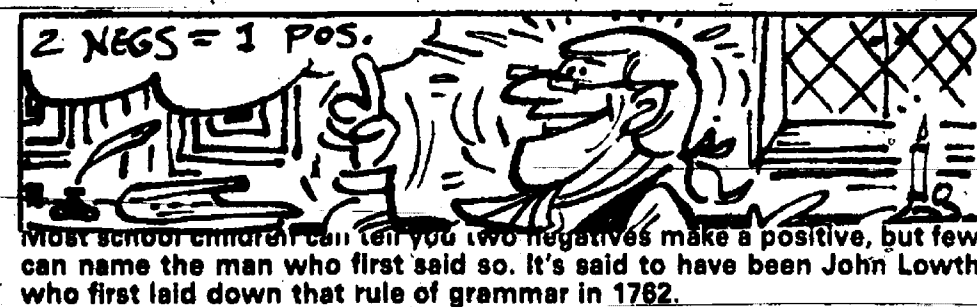

Most school children can tell you two negatives make a positive, but few can name the man who first said so. It's said to have been John Lowth who first laid down that rule of grammar in 1782.

FREE DOUBLE PRINTS

110, 126 and 35 mm. only

★ SATISFACTION GUARANTEED

**1 HOUR
SERVICE**

- ★ INDIVIDUALLY SLEEVED NEGATIVES
- ★ PROFESSIONAL PHOTO LAB TECHNICIANS

Village Instant Photo

CHELSEA SHOPPING CENTER-Next to the Flag Poles

1090 South Main Street-Corner Main and Old U.S. 12

Mon-Sat: 9-9 Sun: 12-5
(313) 475-5920



SPORTS

Let's Go

Bulldogs!

Bulldogs Outrun Pirates To Finish First Half Of SEC Season Unbeaten

Chelsea Bulldogs finished the first half of the Southeastern Conference basketball season with a 6-0 record after out-gunning the Pinckney Pirates on the road last Friday, 98-84.

The victory extended Chelsea's record to 9-1 over-all. They were scheduled to face Fowlerville at home last night.

It was Chelsea's highest point total of the season, although at the outset it appeared the teams would be lucky to score 50 points apiece. The first quarter ended with Pinckney in the lead, 12-10. The Pirates misfired consistently while the Bulldogs had problems with the Pirates' quickness and turned the ball over several times at the Bulldog end of the court.

In addition, the officials called a tight game, especially in the first half, which seemed to take away some of the momentum of the game. By the 6:03 mark of the second quarter, guard Chad Starkey had picked up his third foul, and Kerry Plank followed with his third at the 5:07 mark. By the start of the fourth quarter, Starkey, Kerry Plank, and Brian Burg each had four fouls.

The scoring picked up in the second quarter as Chelsea held a 39-32 half-time lead. Despite the foul problems, Chelsea didn't back away from its game plan to not only match Pinckney's frantic pace, but turn it up a notch.

"I knew we could score on them, and my feeling was that if we didn't foul out we'd win the game," said Chelsea coach Robin Raymond.

"They were in a trapping half-court zone, and I thought we could take advantage of it. Just the way Pinckney plays, I knew that if we could put the ball in, we'd win. I told the kids at half-time that we were going to score a lot of points in the second half."

The second half turned into full-scale racehorse basketball as Chelsea victimized the Pinckney press for numerous lay-ups. By the 5:08 mark of the third quarter the game was tied at 45, but less than a minute later Chelsea held a 52-45 lead. By the end of the quarter, Chelsea held a 62-60 lead.

"For the fans it was an entertaining game with a lot of excitement and it certainly was fast-paced, but for the coaches it wasn't quite as entertaining," Raymond said.

"We were in so much foul trouble and I never felt a 10-point lead was very safe. Pinckney can score a lot of points in a hurry."

The game was a big test of each team's poise, and, in the end it was Chelsea's ability to keep its cool that won the game. Or from Pinckney's perspective, the Pirates got rattled on two occasions, which contributed greatly to their demise.

Chelsea had to overcome the foul trouble (no one fouled out), Pinckney's natural home-court advantage, and the fact that the Pirates, with two losses, were playing for their SEC survival. In addition, when the Pirates fell behind in the fourth quarter, it became a free-throw shoot-a-thon for the Bulldogs, who made 20 of 24 tries.

(Continued on page 11)



KYLE PLANK takes the ball to the basket against the Pinckney Pirates last Friday night. The senior scored 21 of his team-high 26 points in the second half, mostly on free throws.

Bulldog Netters Topple Pinckney

Chelsea varsity netters lost a two-game match at Dexter last Thursday, 5-15, 11-15.

Chelsea was leading the second game but "Dexter kept hitting 'ay at us," said Chelsea coach Sue Steeves.

"Dexter hit everything hard and we didn't. We gave them too many easy balls and that was the difference."

Steeves said Lisa Park played well defensively with three digs and three blocks for points. She added two kills on offense.

As the team the Bulldogs had 11 kills. Barb Scriven had three assists and

three kills. Scharme Petty had three kills, and Jennifer Petty had three kills and two aces.

In other action last week, Chelsea whipped Pinckney in two games, 15-9 and 15-10.

"The girls decided they were going to hit the ball hard, dive for those out-of-reach balls, and serve tough," Steeves said.

Steeves said that in the first game Jill Nowatzke was "a one-woman volleyball team," serving for 13 points. Five of those points came from aces.

The team had nine aces in the two games.

Park had four blocks and two kills.

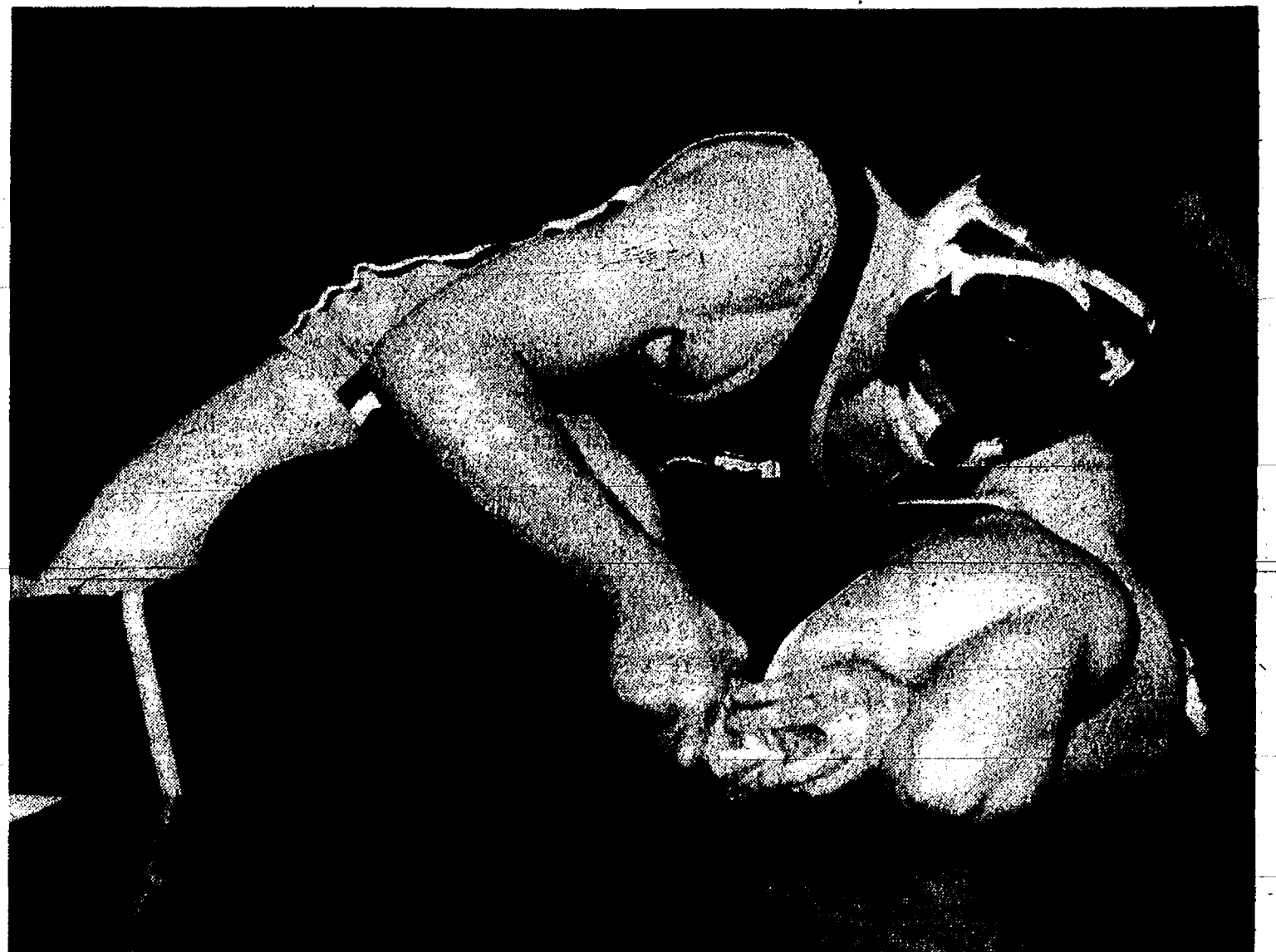

PAT HASSETT looks a little imposing with his full-face mask, which keeps him from re-injuring an area where he recently had stitches. The Chelsea senior wrestler took second place at 171 pounds last Saturday at the Athens Invitational.

Chelsea Wrestlers Win Another Big Invitational

Chelsea Bulldog wrestlers continued to dominate their competition as they won the Athens Invitational last Saturday and rolled over arch-rival Dexter on Tuesday.

At the Athens meet, 12 of 13 Bulldogs placed and five were champions.

"Over-all, our performance was great," said Chelsea coach Kerry Kargel.

"We're just to the point where we're starting to peak. We hope to peak in a couple of weeks, about the time the districts start."

Karl Wickman at 112 and Pat Taylor at 119 ran their unbeaten streaks to 25 and 26 matches, respectively.

Other champs included Jim Hassett at 140, Doug Wingrove at 145, and Tim VanSchoick at 189.

Wickman pinned Dean Monarch of Pennfield in 4:38, defeated Eric Wilson of Coldwater, 2-0, and pinned Richie Collins of Jackson Northwest in the finals in 4:38.

Taylor began with a pin of Derek Herman of Union City in 5:05, followed with a 9-2 decision over Edsel Matthews of Mendon, and edged Andre Lanston of Albion, 6-5, in the finals.

Jim Hassett started with a 16-0 technical fall over Trent Allen of Mendon, then pinned Mike Boyles of Pennfield in 1:48. In his third match he earned an 18-2 technical fall over Mark Thrall of Bronson. In the finals he beat Aaron Benson of Edwardsburg, the number one seed, 13-2.

Wingrove also wrestled four times and began with a pin of Joe Giebe of Sturgis in 4:38, followed by a 13-6 decision over Tracy Stout of Coldwater. In his third match he faced Randy Monroe of Mendon and won a 7-0 decision. He followed that with a 18-0 technical fall over Craig Keagle of Athens, the number one seed.

VanSchoick recorded two pins in his three matches. He started with a fall over Brian Neal of Pennfield in 1:05. Brian Fuller of Gull Lake was his second victim, 16-3. In the finals, he pinned Lonnie Brown of Edwardsburg in 3:39.

Eric Hanna at 130 and Pat Hassett at 171 each took second place in his class.

Hanna shut out his first two opponents. He stopped Ken McKinley of Bronson, 9-0, then Chris Flock of Sturgis, 4-0. However, he lost in the finals, 8-5, to John Landeburger of Jackson Northwest.

Hassett lost a heartbreaker to W.R.

McMasters of Athens in the finals, 5-4. "Pat is really wrestling well, he just made a mistake and gave McMasters five points," Kargel said.

"Pat is just now starting to turn the corner. Every good athlete reaches that point. He'll make a big difference to the team the rest of the way."

To reach the finals, Hassett pinned Toby Dantes of Coldwater in :55, Clint Wagner of Mendon in 3:22, and Derek Crites of Bronson, the number one seed, in 3:56.

Rex Nye, at 135, took third place. He beat Tad Butters of Bronson, 6-4, and Craig Schmidt of Edwardsburg, 4-0, before losing to Brian Bender of Gull Lake via pin in 1:52. In his final match he topped Chris Smith of Jackson Northwest, 5-4.

Fourth place went to Alan Hanna at 125. He started with a pin over Charlie Rorabacher of Michigan Center in 1:42, then won a 13-8 decision over Jason Piper of Harper Creek. Tom Wallace of Sturgis handed Hanna his first loss, 3-2. In the battle for 3-4, Hanna lost to Pat Etherington of Edwardsburg, 4-0.

Matt Herter at 160 and heavyweight Mike Terpstra each took fifth place.

Herter opened with a 9-7 win over Abe Hecht of Sturgis, then lost via pin to Schafton Dunklin of Albion in 3:25. He followed with a 15-0 win over Erwin Short of Coldwater, a 1-0 victory over

Jason Hogan of Pennfield, and an 8-7 decision over Hecht again.

Terpstra also had to wrestle five times. He opened with a pin of John Harvey of Harper Creek in 3:15, before losing a 6-0 decision over Frans McKee of Albion. Jason Davis of Bronson lost 12-6, Traverse Smith of Edwardsburg was pinned in 2:05, and Eric Olson of Pennfield was pinned in 1:41.

Adam Taylor was back in the lineup at 152 pounds and took sixth place. He pinned Todd Master of Athens in 1:36, then lost a technical fall to Matt Patrick of Mendon, 21-9. He came back with pins over James Fred of Union City in :51 and Mike Tavalasky of Michigan Center in 2:47. In the battle for 5-6, he was pinned by Rob Brooks of Harper Creek in :47.

The Bulldogs routed the Dexter Dreadnaughts, 66-3, to stay unbeaten in the Southeastern Conference.

Dexter forfeited four weight classes, giving victories to Vince Stahl at 103, Alan Hanna, Pat Hassett, and Terpstra.

Six Bulldogs earned pins. They were Wickman, Taylor, Eric Hanna, Nye, Wingrove, and VanSchoick.

Herter took a 3-0 decision and Jim Hassett won 8-2.

In a battle of cousins, Chelsea's Kevin McCalla lost a 6-4 decision to Jeff McCalla at 140 pounds.

Beaumont Family CAVANAUGH LAKE STORE

A Family Business
Serving the lake for 90 years

Glazier at Cavanaugh Lk. Rd.

Open 7 days 8 a.m. - 8 p.m.

FOX TENT AND AWNING CO.
"It's made of Canvas we make it"

GET YOUR CUSTOM
ICE FISHING SHANTIES
MADE NOW!

617 S. Ashley, Ann Arbor • 313.665.9126

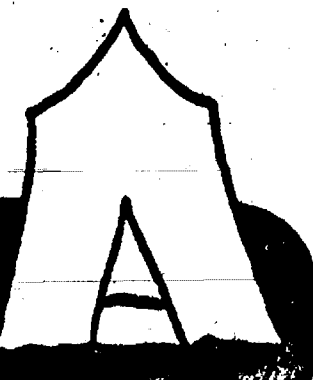

CHS CLASS OF '65 BASKETBALL CHALLENGE!

CHS Class of 1965 challenges any CHS class graduating prior to and including 1968 to an Alumni Basketball Game. If interested please contact Tom Steele at 475-1222.

RADON

Certified-Licensed
& Insured

Michigan's most experienced
full service contractor

Universal Builders/Seal Aire

(677-2366)

CHELSEA KNIGHTS OF COLUMBUS CHELSEA AMERICAN LEGION

Present

MONTE CARLO NIGHT Saturday, February 3rd-7 p.m.

American Legion Post 31 Home
Cavanaugh Lake

Tickets \$5.00 available from any Legion or Knights of Columbus members.

David W. Swan, D.D.S.

Comprehensive Dental Care for Children & Adults

Preventive Care • Cosmetic Procedures

Implants • Wisdom Tooth Removal
Root Canals • Fillings • Dentures • Bridgework

Intravenous and/or nitrous oxide sedation available.
Initial visit includes blood pressure and oral cancer exam screening.



Ph. 475-3444
1200 South Main Street
Chelsea



Chelsea Sports Calendar

Wednesday, Jan. 24—
9 Basketball vs. Manchester 7:00 A
Thursday, Jan. 25—
Volleyball vs. Tecumseh... 7:00 H
Wrestling vs. Tecumseh... 6:30 A
7-8 Wrestling vs. Dundee... 4:00 H
Friday, Jan. 26—
Basketball vs. Saline... 6:00 A
Saturday, Jan. 27—
Volleyball, Ypsi. Inv... 8:00 A
JV Volleyball, Clinton Inv... 9:00 A
JV Wrestling vs. Napoleon 9:00TBA
Monday, Jan. 29—
8 basketball vs. Saline... 7:00 A
Volleyball vs. Saline... 7:00 H
7-8 swimming vs. Adrian... 4:00 H
Tuesday, Jan. 30—
Basketball vs. Hartland... 6:00 H
Swimming vs. Waverly... 7:00 A
7-8 wrestling vs. Saline... 4:00 H
7-8 volleyball vs. Saline... 4:00 A

The first federal bureau to attempt to ease labor-related racial tensions caused by blacks leaving the South was the Division of Negro Economics established by the U.S. Labor Department in 1918, according to "Labor Firsts in America," a U.S. Labor Department publication.

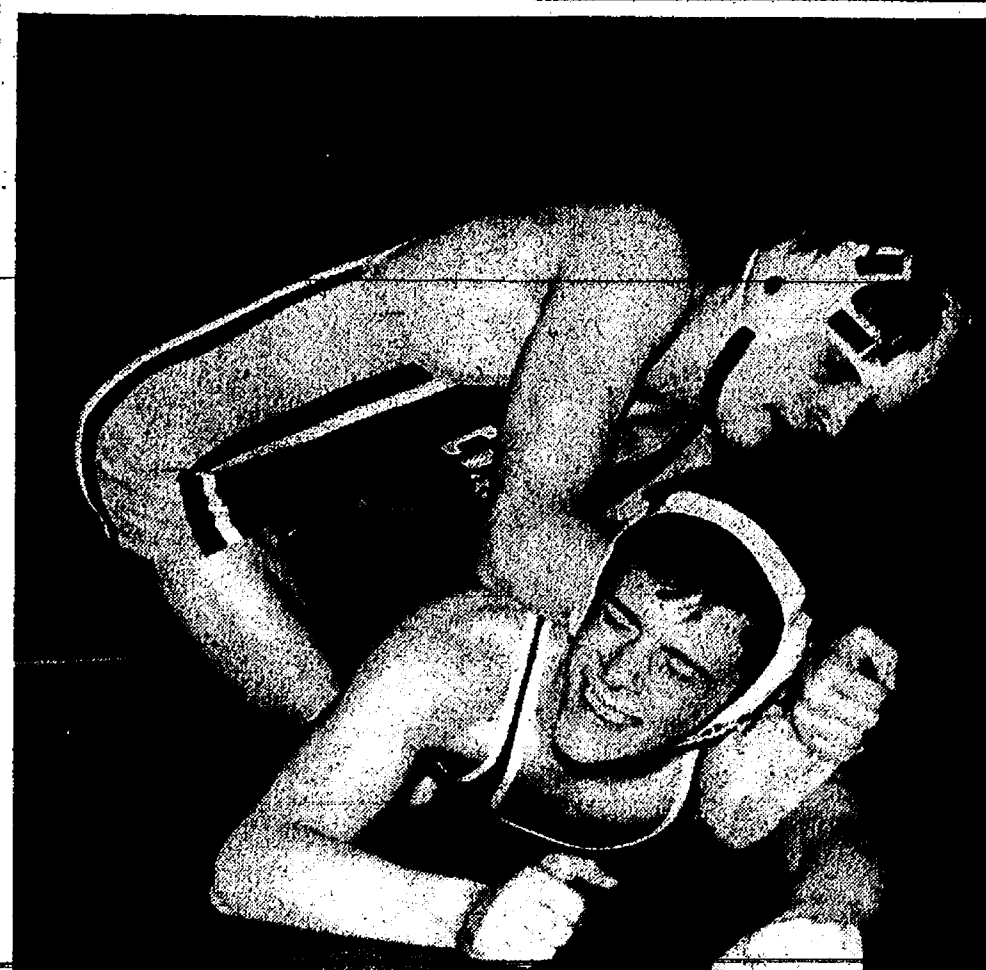

KARL WIKMAN seems to be having an easy time of it, compared to his opponent, during last Saturday's Athens Invitational. Wikman, who took the championship at 112 pounds, ran his season record to 25-0.

Bulldog Tankers Outswim Pirates In 'Big Night of Improvement'

Chelsea Bulldog boys swim team, ranked ninth in class B-C-D, improved its record to 4-1 with a 94-77 victory over the Pinckney Pirates last Thursday, Jan. 18.

"We had outstanding efforts by nearly every member of the team, who turned in a total of 10 season-best times," said Chelsea coach Dave Jolly.

"Our young men really went after each swim and our younger and less experienced swimmers really took control and swam like champions. The team is coming together through hard work, and it is paying off. They take a lot of pride in what they do."

Garth Girard began the night of improvement for Chelsea with a time of 1:53.47 in the 200 freestyle, a drop of nearly half a second.

Brett Paddock also had a good night, Jolly said. Paddock posted a 2:12.86 in the 200 individual medley, to top his previous best time by nearly one second. He also swam a :52.97 leg in the 400 freestyle relay. Other members of the relay included Girard, Wally

Schmid, and Joe Huettnerman. Each swimmer had his season's best leg.

"It was especially nice to see Wally put together two fantastic swims in the same meet," Jolly said. Schmid also qualified for the state meet in the 100 freestyle with a time of :51.65. He became the third member of the relay team, along with Girard and Paddock, to qualify.

Diver Jamie Basso had his best scoring performance of the year with 185.60 points.

"Diving is proving to be an integral part of the team," Jolly said.

Scott Long, a newcomer to the team this season, "went hog wild" in the 100

butterfly to win and record a 1:36.0, his best time. Adam McArthur also swam the event and posted a 1:26.8.

Huettnerman, whom Jolly calls the "distance king of the future," recorded a 5:23.89 in the 500 freestyle.

"Joe has the heart of a swimmer and fights like a dog in every event," Jolly said.

Steve Brock swam his season-best time in the 100 backstroke with a 1:09.84.

In the final individual event of the evening, Henry Alvarez and Long each recorded season best times in the 100 breaststroke at 1:27.58 and 1:28.42, respectively.

Good Friends Deserve A Little Ribbing.

(Prime Ribbing!)

Join us Friday nights for our

All-You-Can-Eat Prime Rib Special

only \$11.95

for the tender Prime Rib and all the trimmings.

TRADITIONS

STEAK · SEAFOOD · RAW BAR

Holiday Inn HOLDOVER GOLF & COUNTRY CLUB

2900 Jackson Rd., Ann Arbor, MI 48103 • 665-4444

Coca-Cola SPECIALS

8 pack 1/2 liter bottles \$2.09 plus deposit



12 PAC CANS \$3.79 plus deposit

2 LITRE BOTTLE \$1.39 plus deposit

TOWER MART PARTY STORE

528 N. MAIN ST. CHELSEA

PH. 475-9270

BOWLING

Senior House League

Standings as of Jan. 23

Waterloo Village Market	17	4
McCalla Feed	14	7
Freeman Machine	14	7
Smith's Service	14	7
Eder's Lime Spreading	14	7
Steele's Heating	12	9
Bauer Builders	12	9
Thompson's Pizza	11	10
Casual Party	9	12
Vogel's Party Store	9	12
Dault Construction	9	12
Newman Computer Exchange	9	12
Parts Peddler	8	13
VFW No. 4078	7	14
Chelsea Lumber	7	14
Chelsea Realty	7	14

High series, 400 and over: D. Noye, 545; J. Alexander, 560; D. Beaver, 558; D. Hubbard, 549; I. Cole, 564; D. Trinkle, 570; D. Bauer, 546; R. Zator, 528.

High games, 300 and over: J. Vogel, 639.

High games, 200 and over: J. Daugherty, 213; K. McCalla, 208; D. Byratt, 208; B. Clouse, 201; D. Noye, 232; J. Alexander, 238; D. Hubbard, 238; I. Cole, 232; D. Trinkle, 228; J. Vogel, 211; 233; D. Bauer, 203; D. Adams, 219; J. Schneider, 200.

Leisure Time League

Standings as of Jan. 18

Country Bells	51%	25%
Alley Kats	46	34
Nitty Flitties	45	35
Mistifs	44%	35%
Stars & Stripes	42	38
Sweet Rollers	37%	43%
Late Ones	37%	43%
Shed-0-Bears	35%	44%
Oldies But Goodies	33	48
Chatter Boxes	28%	51%

400 and over series: J. Luster, 402; L. Acres, 409; K. Cross, 408; C. Collins, 423; Julie Kuhl, 430; Judy Kuhl, 419; R. Horning, 431; E. Heller, 440; E. Heller, 447; R. Hickey, 474; A. Thayer, 411; P. McVittie, 471; H. Hickey, 474; B. Kles, 451; V. Wheaton, 471; N. Nadeau, 427; P. Walgand, 401; C. Hoffman, 437; J. Van Meer, 437; P. Pariah, 430; L. Porter, 447; J. Cavender, 418; M. Birdie, 471.

500 and over series: K. Hayward, 555.

140 and over games: M.R. Cook, 130; H. Dittmar, 150; J. Luster, 142; L. Acres, 163; K. Cross, 143; C. Collins, 148; Julie Kuhl, 147; 149; 161; Judy Kuhl, 141; T. Buss, 149; R. Horning, 150; 151; E. Heller, 147; 158; K. Brock, 142; 171; R. Rood, 152; 173; M. Wooster, 144; A. Thayer, 150; E. Winstead, 144; 151; P. McVittie, 156; 166; H. Hickey, 174; B. Kles, 145; 141; 145; K. Hayward, 152; V. Wheaton, 172; 149; M. Nadeau, 142; 149; E. WEIGAND, 152; C. Hoffman, 148; 144; 170; M. Harlan, 140; J. Van Meer, 145; 157; B. Pariah, 147; L. Porter, 170; 144; J. Cavender, 148; 142; M. Birdie, 144; 144.

Kahuna Mixed League

Standings as of Jan. 14

4 K's	47	23
Ma Gu	45	25
Holdogs	43	27
Hojo Warriors	42	28
Who Cares	38	32
Sandbaggers	38	32
It's Us	36	34
Mustangs	34	36
H. Rollers	34	36
Opp's	33	37
Guthrie-R-U	32	38
Something Else	32	38
No Luck	30	40
Spitfires	29	41
Shadows	25	44
Mistifs	20	50

Women, games 150 and above: J. Weiner, 172; 185; 186; K. Weiner, 178; D. McAllister, 156; 172; E. Heller, 185; 187; H. Buler, 181; K. Fuller, 170; M. Harden, 176; K. Greenleaf, 183; D. Sargent, 187; 185; 171; L. Smith, 189; L. Collins, 190; P. Clark, 167.

Men, games 175 and above: R. Weiner, 197; 179; B. Heller, 181; J. Weller, 181; J. Fuller, 180; J. Collins, 204; E. Greenleaf, 184; H. Smith, 181; J. Arntson, 178; B. Tealobon, 221; J. Larsen, 186.

Men, series 475 and above: R. Weiner, 547; B. Heller, 512; J. Fuller, 489; D. Collins, 542; E. Greenleaf, 486; H. Smith, 477; B. Tealobon, 490.

Women, series 425 and above: J. Weiner, 497; K. Weiner, 433; D. McAllister, 437; E. Heller, 480; K. Greenleaf, 438; D. Sargent, 486; L. Collins, 458.

Junior House League

Standings as of Jan. 18

Village Motors	17	4
Murphy's Barber Shop	14	7
Mark IV Lounge	14	7
Associated Drywall	14	7
Jenes	13	8
Print Shop	11	10
S-D Sales & Service	11	10
Little Wack Excavating	10	11
Chelsea Woodshed	10	11
Chelsea Lanes	9	12
Smith's Service	9	12
Jiffy Mix	9	12
Wolverine	8	13
Vogel's Party Store	7	14
Washenaw Engineering	7	14

High games: D. Gipeon, 233; G. Seitz, 231; E. Greenleaf, 222; D. Collins, 218; R. Guntner, 214; C. Gipeon, 214.

High series: C. Gipeon, 567; R. Guntner, 586; R. Cook, 553; M. Cook, 550; B. Paulowicz, 550; E. Greenleaf, 544.

Tri-City Mixed League

Standings as of Jan. 18

Chelsea Lanes	107	40
Century Dodge	92	55
Chelsea Telecom	89	58
Alkana	84	63
Gemin	83	64
M & M's	81	66
3-D	77%	69%
Zoe's	77	70
B & O's	69	78
Hansen's Ski-Doo	67%	79%
Dexter Party Store	66	81
Guys & Dolls	64	83
D & E Enterprise	60	87
Blind	3	144

Women, games 150 and over: D. Schneider, 156; M. Reig, 156; T. Ritchie, 172; N. Roentzler, 164; J. Schulz, 153; 159; 154; M. Rust, 158; 158; M. Scherdt, 155; D. Ollawaki, 158; E. Hannah, 158; T. Seidenstucker, 200; J. Staphis, 184; G. Ritchie, 168; 178; S. Varney, 154; M. Biggs, 179; 156.

Women, series 450 and over: D. Schneider, 454; J. Schulz, 476; M. Rust, 456; T. Seidenstucker, 456; G. Ritchie, 450; M. Biggs, 475.

Men, games 175 and over: D. Schneider, 182; 188; M. Ritchie, 177; 183; T. Wade, 190; T. Livingston, 187; C. Gipeon, 227; J. Stofor, 181; C. Staphis, 181; B. Varney, 178; G. Biggs, 204; A. Stump, 182; 218; 197; B. Mann, 178.

Men, series 475 and over: K. Schneider, 483; M. Ritchie, 452; J. Schulz, 484; R. Wade, 517; C. Gipeon, 517; J. Stofor, 478; C. Staphis, 511; G. Biggs, 538; A. Stump, 597.

Senior Fun Time League

Standings as of Jan. 17

Ten Pins	52	26
Maires Gang	49%	30%
GFS	47	33
Dottis & Fellows	46	34
Spliters	38	43
Green Ones	40%	39%
Strikers	39%	40%
Two S's & K	39	41
Cochanors & Jeanne	39	41
GRM	38%	41%
Jolly Trio	35%	44%
Go Getters	34	46
Grateful Few	32%	47%
All Bad Luck	31	48

Men, high games: C. Lentz, 465; F. Dillon, 456; 226; 155; J. Mayr, 173; B. Kuehmar, 165; B. Nicholas, 164; S. Worden, 153; R. Snyder, 150.

Women, high series: M. Kuehmar, 441; L. Parson, 458; J. Mayr, 424; G. Crason, 458; 150; 150; M. Kuehmar, 140; G. Crason, 156; 153; L. Parson, 156; 145; D. Dyer, 148; D. Broke, 146; G. Klink, 148; M. Nicholas, 140; J. Gauss, 139.

Men, series 475 and over: C. Lentz, 510; S. Worden, 510; G. Crason, 510; 510.

Sunday Nite Come Ons

Standings as of Jan. 14

The Sports Four	47	30
Waterloo Aces	46	31
The Mists	45	32
Noids	45	32
Whatchamacallits	44	33
Nighbors	44	33
Nic's & Reg's	43	34
Bottom Up	42	35
Proctor Racing	42	35
C & V	39%	37%
Sixty Niners	39	38
Lotta Balls	38	41
The Diners	34	45
Bollinger Sank	34	45
Four Poor Bowlers	31	46
Lucky Four	29%	47%
Spare Us Your Strikes	27	50
Gutter Balls	26	51

Women, 150 games and over: S. Wals, 177; 161; 168; P. Vogel, 152; 162; D. Klink, 150; 154; K. Fouty, 157; L. Parker, 152; S. Riddle, 158; B. Sullivan, 154; G. Clark, 153; 159; 159; B. Houk, 150; D. Vargo, 161; R. Cullins, 167; 160; J. Roentzler, 173; 168; Amel, 150; B. Almans, 170; K. Brock, 158; J. C. Jones, 160; N. Sayfried, 158; S. Fletcher, 171; 158; R. Wals, 158.

Women, 450 series and over: S. Wals, 506; D. Klink, 482; C. Wals, 482; J. C. Jones, 458; S. Fletcher, 488.

Men, 175 games and over: S. Oake, 190; M. Wals, 177; 192; J. Vogel, 183; 188; M. Fouty, 181; R. Riddle, 170; 200; B. Cullins, 223; 224; M. Dault, 188; 188; S. Brock, 188; 178; K. Vanorman, 184; J. Preston, 188; S. Dault, 180; A. Fletcher, 209; 178; R. Wals, 189; J. McDaniels, 199.

Men, 500 series and over: S. Oake, 506; M. Wals, 506; J. Vogel, 514; R. Riddle, 518; B. Cullins, 537; M. Dault, 528; S. Brock, 553; A. Fletcher, 558.

Chelsea Realty League

Standings as of Jan. 17

Aces	94	5
Stud Finders	79	61
Quilt Claim	73	67
Land Lovers	60%	79%
Seppie Tanks	57	76
Alto Rats	49%	83%

Games over 150: C. Hall, 153; S. Potocni, 152; B. Green, 152; D. Stahl, 153; S. Hincley, 151; J. Sias, 150; L. Stahl, 197; G. Bagynski, 167; C. Ziegler, 150; R. Hummel, 150; S. Bainton, 169; K. Clark, 158; S. Brock, 158; 178; K. Vanorman, 161; J. Preston, 158; S. Dault, 180; A. Fletcher, 209; 178; R. Wals, 189; J. McDaniels, 199.

Series over 450: L. Stahl, 470; R. Hummel, 453; S. Bainton, 451; D. Borders, 452.

Series over 500: R. Clark, 450.

Sunday Leftovers

Standings as of Jan. 21

Bowldozers	52	26
Heavy Hitters	45	33
Strike Force	45	33
4 Balls and 2 Mrs.	42	35
Dohdashies	41	36
Two Plus Two	41	36
Clean & Jerk	41	36
Newcomers	41	36
Pinseekers	40	37
Spanky's Gang	40	37
A & F	39	38
Quality Copy Center	37	40
Spareus	35	35
Strike Four	33	44
Unknown Bowlers	30	47
Rosers	28	49
Sunday Cruisers	25	38
Stutterbusts	22	55

Women, games over 140: L. Summers, 159; T. Vanwagoner, 146; T. Summers, 147; J. Cribbley, 151; R. Lehnman, 154; G. Williamson, 154; C. Hoffman, 156; G. Hockworth, 142; D. Cole, 156; L. Fletcher, 172; J. Schulz, 155; A. Lynch, 151; Julie Kuhl, 162; K. Pratt, 155; S. Hils, 145; K. Blanchard, 152; J. Armstrong, 145; A. Simpson, 145; J. Rossa, 140; B. Branch, 143; W. Smith, 144.

Men, games over 150: S. Fauser, 170; M. Williamson, 155; F. Hoffman, 179; R. Cole, 179; T. Shulz, 166; B. Kuhl, 167; D. Lynch, 181; B. Pratt, 20; R. Lentz, 180; M. Simpson, 197; P. Steele, 209; R. Lentz, 180; B. McVough, 175; C. Tobin, 214; R. Ring, 214; R. Wurster, 181.

Nite Owl League

Standings as of Jan. 22

Chelsea Lions	12	2
Three Tuffys	12	2
Lyndon Schusters	7	7
Chelsea Lanes	7	10
Night Hawks	0	14

High games: E. Vasez, 177; E. Greenleaf, 187.

High series: K. Tullin, 491; E. Vasez, 490; E. Greenleaf, 504.

High series: K. Tullin, 491; E. Vasez, 490; E. Greenleaf, 504.

SPORTS NOTES

BY BRIAN HAMILTON

It was a night of questions last Friday at Pinckney High school, when the Bulldogs and Pirates matched up in the final game of the first round of league basketball play.

Some of the questions were answered, but others were not, such as:



What were those guys doing in there, anyway?

During the course of the game, I asked several Pinckney fans what goes on in those pre-game Pinckney pile-ups. Nobody really knew, but a couple had some smart, yet unprintable, answers.

Every team has its pre-game rituals, and Pinckney's was certainly unusual looking, a little like a scramble at the goal line for a fumble. I couldn't help wondering whether the guys on the bottom were all that comfortable.

Another question was, can the officials completely ruin what could be the most entertaining game of the season?

The answer was, no they couldn't, although given the right conditions the score could have been 120-118 rather than 98-84. The officials called such a tight game, especially in the first half, that it seemed like the game was being stopped about every 10 seconds or so. Both teams wanted to push the ball up court, but the officials seemed to call fouls for all kinds of minor contact.

A third question was, can Chelsea survive despite major foul problems? Again, the answer was yes. Kerry Plank, Chad Starkey, and Brian Burg each picked up his fourth foul before the fourth quarter even started. None of them fouled out. And none of them seemed to play less aggressively either. They just played smarter basketball, and kept their cool.

Chelsea also got an excellent performance from its bench. Sophomore Jon Royce scrapped inside, rebounded well, and scored a career-high 18 points. Royce is turning into one fine player and could be one of the key guys at the end of the season. He's developing a good touch on his shot, but his rebounding may be his most valuable contribution.

Jude Quilter is the one Chelsea player who is as quick as any of the Pirates. His defense was especially valuable Friday. Tucker Steele grabbed a couple of big rebounds and put the finishing touches on a five-point Bulldog play.

A fourth question—could Chelsea withstand the inevitable Pinckney run? The Bulldogs were up 39-32 at half-time, but after three minutes, Pinckney had the game tied at 45. The Pirates were running their fast break almost effortlessly. However, a minute later, Chelsea was up by seven again. Pinckney closed the gap to 62-60 at the end of the third quarter, but the Dogs scored the first eight points of the final period.

Another question. Could Chelsea win the game at the foul line? The Bulldogs have had their problems at the foul line this year and for a time were shooting around 52 percent. However, they made 20-24 shots in the final period, a great pressure performance.

Yet another question—how many Pinckney girls are cheerleaders? Another one of those unanswered questions. However, at one point I counted 30 along one end of the gym.

The final question—can Chelsea go through the second half of the SEC season unbeaten? My best guess is yes, although every opponent will be trying to play the role of spoiler. Some teams, such as Saline, are bound to be better than the first time around. The Bulldogs can afford to lose a game and still win the SEC title outright, as long as they beat Tecumseh again.

There were more Chelsea fans in Pinckney than there have been at some of the home games this season and at times it sounded like a home game. Maybe the bandwagon is rolling now. Let's hope it doesn't stop.

Congratulations to wrestler Pat Taylor, who recorded his 110th career win last week. Doug Wingrove has also surpassed the 100-victory mark.

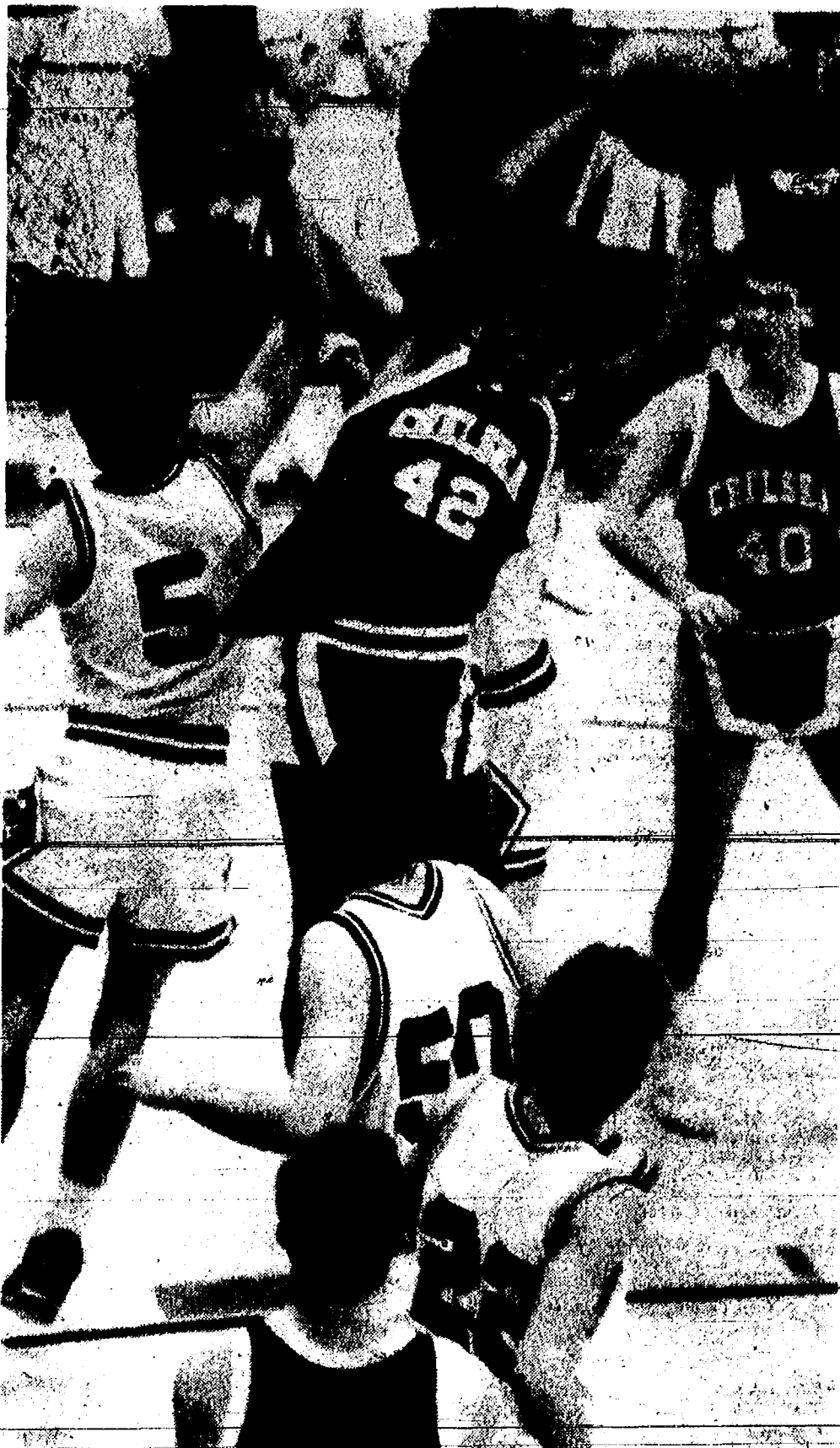

SOPHOMORE JON ROYCE had a big game off the bench for the Bulldogs last Friday in Pinckney. Royce scored 18, including a left-handed put-back after grabbing this rebound.

Beach Swimmers Top Dundee, Lose Close Meet to Milan

Beach Middle school boy's and girl's swim team started their season with two meets last week. The first was Monday, Jan. 15 at the Dundee pool where the Chelsea team defeated Dundee by a score of 48-27. The second meet was a heart-breaking loss to Milan, 77-73, at the Chelsea pool.

The Milan meet was exciting right from the start. Chelsea started with a first-place finish in the 200 medley relay by the team of Betsy Schmunk, Matt Montagne, Matt Fischer, and Kevin Kolodica, turning in a time of 2:06.55. The relay team of Mike McEachern, David Stimpson, Corey Brown, and Erica Street was third in 2:28.15, and the team of Katie Welfaert, Ninete Vermeulen, Hally Orr, and Bridgette Reinhardt was sixth. This put the score at 10-4 in favor of Chelsea.

The next event was the 200 freestyle, where David Brock was second in 2:19.95, Rob Maybaum was fifth in 2:54.99, and Vermeulen was sixth in 3:23.00 making the score 15-15. In the 50 freestyle, Craig Vosters was second, Montagne was third, and Hally Orr was sixth with times of: 27.08, 27.81, and 33.68. At this point Milan led 33-29.

Stimpson took second place in diving, putting the score at 39-33 in Milan's favor.

Fischer started the second half of the meet with a victory in the 50 butterfly with a time of 30.22. Maybaum was fourth in 42.91 and the score was 47-41, Milan. Then, in the 100 freestyle, Vosters was second in 1:02.86, Kolodica was third in 1:04.26, Vermeulen was sixth in 1:32.31, and Chelsea trailed by eight points, 56-48.

In the 100 backstroke, Brock was third in 1:16.39, Schmunk was fourth in 1:16.59, and McEachern was fifth in 1:24.05. Chelsea trailed 66-54.

Chelsea made an attempt at a comeback, with Montagne taking a close second in the 100 breaststroke in 1:14.49, Stimpson third in 1:34.84, and Street fourth in 1:37.15, making the score 73-63. The 400 freestyle relay was a big event for Chelsea with the team of Brock, Vosters, Schmunk,

and Kolodica taking first in 4:20.47, and the team of Maybaum, Brown, Orr, and Street taking third in 5:06.82. This event left the Chelsea team just four points away from the Milan total, 77-73.

"I was very impressed by the way these kids were able to hang on and race well when it would have been easy to just give up," said coach Dave Brinklow.

"They showed a lot of determination throughout the entire meet, and it paid off in the end. There were several exciting races and I think any time you can be within striking distance of a Milan swim team, that's something to be proud of."

Chelsea took an early command of the Dundee meet by starting with a first and second finish in the 200 medley relay. The relay team of McEachern, Montagne, Fischer, and Kolodica took first place with a time of 2:11.7, while the team of Schmunk, Stimpson, Brown and Vosters was second in 2:21.2.

In the 200 freestyle, Brock was first in 2:21.2, and Schmunk took second in 2:27.0. It was another 1-2 finish in the 100 individual medley with Fischer winning in a time of 1:10.4, and Kolodica taking second in 1:15.2.

Montagne won the 50 freestyle in 28.0, and McEachern was fourth in 34.9. Fischer was first in the 50 butterfly in 31.3, and Maybaum was second in 41.4.

Brock won the 100 freestyle by just touching out teammate Vosters. Their times were 1:04.6 and 1:04.7, respectively. McEachern was second and Brown was third in the 100 backstroke with times of 1:25.9 and 1:29.0.

Montagne came back for another victory in the 100 breaststroke with a time of 1:19.0, while Stimpson was third in 1:36.1.

The 400 freestyle relay team of Street, Orr, Vermeulen, and Reinhardt finished the meet with a second place finish and a time of 5:46.7.

Frosh Cagers Lose Contest To Pinckney

Chelsea Bulldog freshman basketball team was whipped by the Pinckney Pirates, 62-36, last Monday, Jan. 15.

"We are a better team than we showed," said Chelsea coach Dave Quilter.

"In the third and fourth quarters we gave up a total of 40 points, which is usually what we give up for the game."

Chelsea was down at half-time, 22-18.

The Pirates' pressure defense caused problems for Chelsea for most of the game.

Quilter praised the play of Colt White, who played well throughout the game.

White led the Dogs with 15 points. Other scorers included Eric Brown 6, Chris Dunham 6, Scott Larson 2, Hans Kemnitz 2, Nick McCalla 2, Ed Waller 2, and Dana Schmunk 1.

Pinckney held a slight 25-22 rebound advantage. For Chelsea, White had five and Dunham and McCalla each had four.

Announcing

Rebecca L. Patrias, M.D.
Internal Medicine

is accepting patients at her newly opened Chelsea office.

Dr. Patrias is Board Certified in Internal Medicine. She is a graduate of the University of Michigan Medical School and completed her specialty training at St. Joseph Mercy Hospital.

Comprehensive patient care will be provided to patients ages 13 and over.

Dr. Patrias' office is located at Chelsea Community Hospital, 775 South Main Street, Chelsea.

Chelsea Community Hospital
775 South Main Street
Chelsea, Michigan 48118

Appointments may be made
by calling 475-4003

Dexter Township Notice 1989 Winter Taxes Due

Tax Collection Hours:

Tuesdays and Fridays 9:00 a.m. to 4:00 p.m.
Wednesdays 9:00 a.m. to 1:00 p.m.

Application may be made by qualifying senior citizens, disabled citizens and eligible veterans to defer tax payment to April 30, by filing with the township treasurer by February 15, 1990.

1990 County dog licenses may be purchased at the Township Office until Feb. 28, 1990. Fee \$10. You must have a valid rabies certificate. Reduced fee \$5 with proof of spaying or neutering. Reduced fee \$5 for senior citizens.

JULIE A. KNIGHT

6880 Dexter-Pinckney Rd., Dexter, Mich. 48130

Ph. 426-3767

NOTICE Lyndon Township Taxpayers

Tax Collection Hours

Tuesday & Friday in December and February . . . 10:00 a.m. to 5:00 p.m.
Friday in January 10:00 a.m. to 5:00 p.m.
(at my home office)

Available at Lyndon Township Hall on the below dates

Saturday . . Dec. 30, 1989 Feb. 3 & 10, 1990, 9:00 a.m. to 12:00 noon.

Payments may be made by mail. Receipt will be returned.

Dog License \$10. You must have a valid rabies certificate. With proof of spaying or neutering \$5. Senior citizens \$5.

GERALDINE REITH

Lyndon Township Treasurer

18238 N. Territorial, Chelsea, MI 48118 Ph. 475-2044

NOTICE Lima Township Taxpayers

TAX COLLECTION HOURS:

(at my home, 13610 Sager Rd.)

Fridays in December 9 a.m. to 3 p.m.

Saturdays in December 9 a.m. to 1 p.m.

In January and February:

Saturdays 9 a.m. to 1 p.m.

Evenings and other days by appointment

1990 county dog licenses may be purchased at the township until Feb. 28, 1990, fee \$10.00.

You must have a valid rabies certificate. Reduced fee \$5.00 with proof of spaying or neutering. Reduced fee \$5.00 for senior citizens. (No charge for blind or deaf persons)

PAYMENTS WILL BE ACCEPTED BY MAIL

Receipt Will Be Returned

BETTY T. MESSMAN

LIMA TOWNSHIP TREASURER

13610 Sager Rd., Chelsea, MI 48118

Ph. 475-8483



ORTHODONTIST

Raymond P. Howe, D.D.S., M.S.
515 South Main Street
Chelsea, MI 48118 475-2260

NEW PATIENTS WELCOME
EXAMINATION APPOINTMENT WITHOUT CHARGE

Hours:
Sun.-Thurs:
11 a.m.-10 p.m.
Fri. & Sat.
11 a.m.-11 p.m.

Unadilla
Since 1873

Party Store & Deli

Open
All Year
7 days a week
498-2400

Located in the heart of downtown Unadilla

"The oldest store in Livingston County . . . a little of everything!"

THE
COLDEST
BEER & POP
AROUND!!!

- Groceries • Ice
- Camping Supplies
- Beer • Wine • Pop
- Liquor on Sundays
- Campfire Wood
- Bait • Tackle
- Gas • Oil

Unadilla's one-and-only
DELI OPEN FRIDAY,
SATURDAY & SUNDAY
delicious subs anytime!

HOT COFFEE • HOT CHILI
SANDWICHES

Lights Out • It's Showtime

Featuring
THE LATEST RELEASES
& NINTENDO GAMES



ORDER YOUR PIZZA YOUR WAY Wednesday thru Sunday

- NOTICE - Sylvan Township Taxpayers

Sylvan Township Treasurer will be at Sylvan Township Hall, 112 W. Middle St., Chelsea, to collect Sylvan Township Taxes every Wednesday and Friday from 1 to 5 p.m., and Saturdays from 10:00 a.m. to 3:00 p.m. during the months of Dec., Jan., and Feb.

PAYMENTS WILL BE ACCEPTED BY MAIL
Receipt Will Be Returned

Dog License \$10. With proof of spaying or neutering, \$5. Blind and deaf citizens with Leader Dog, no charge. Senior Citizen, 65 years or older, \$5.

Rabies Vaccination papers must be presented
in order to obtain license

FRED W. PEARSALL

SYLVAN TOWNSHIP TREASURER

PHONE 475-8890

Church Services

Assembly of God—

FIRST ASSEMBLY OF GOD
1400 Old US-12, Chelsea
The Rev. Edward Lang, Pastor
Every Sunday—
9:00 a.m.—Sunday school.
10:00 a.m.—Sunday morning worship, and children's services.
6:00 p.m.—Evening service.
Every Wednesday—
7:00 p.m.—Midweek services.

Baptist—

FIRST BAPTIST CHURCH OF GREGORY
The Rev. Richard Mathew, Pastor
(313) 426-2661
Every Sunday—
9:45 a.m.—Sunday school.
11:00 a.m.—Morning worship.
7:00 p.m.—Evening worship.
Every Wednesday—
7:00 p.m.—Midweek service.
6:00 p.m.—Choir practice.

NORTH SHARON BAPTIST
Sylvan and Washburne Rd.
The Rev. William Winger, Pastor
Every Sunday—
9:00 a.m.—Sunday school.
11:00 a.m.—Worship service.
6:00 p.m.—Senior High Youth meeting. Youth choir.
7:00 p.m.—Evening worship service; nursery available.
Every Wednesday—
7:00 p.m.—Bible study and prayer meeting. nursery available. Bus transportation available: 426-7222.

Catholic—

ST. MARY
The Rev. Fr. David Philip Dupuis, Pastor
Every Sunday—
8:00 a.m.—Mass.
10:00 a.m.—Mass.
Every Saturday—
12:00 noon-1:00 p.m.—Confessions.
6:00 p.m.—Mass.

Christian Scientist—

FIRST CHURCH OF CHRIST SCIENTIST
1383 Washtenaw Ave., Ann Arbor
Every Sunday—
10:30 a.m.—Sunday school, morning service.

Church of Christ—

CHURCH OF CHRIST
1361 Old US-12, East
Jerry Robertson, Minister
Every Sunday—
9:30 a.m.—Bible classes, all ages.
10:30 a.m.—Worship service. Nursery available.
Every Wednesday—
7:00 p.m.—Bible classes, all ages.
First and Third Tuesday of every month—
7:00 p.m.—Ladies class.

Episcopal—

ST. BARNABAS
2300 Old US-12
(Directly across from the Fairgrounds)
The Rev. Fr. Jerrold F. Beaumont, O.S.P.
476-2003
Every Sunday—
Youth Inquirers class.
10:00 a.m.—Eucharist (Holy Communion), first, third and fifth Sundays.
10:00 a.m.—Morning Prayer, second and fourth Sunday. (Holy Communion available immediately following service.)
10:30 a.m.—Church school, K-12.
11:00 a.m.—Family coffee hour.
11:00 a.m.—First Sunday of the month, pot-luck dinner.
Nursery available for all services.

Free Methodist—

WILSON FREE METHODIST
7005 Worners Rd.
Mae Bradley, Pastor
Wednesday, Jan. 24—
7:00 p.m.—Faithful Fitness.
7:00 p.m.—"5 Tracks."
Friday, Jan. 26—
9:00-10:00 a.m.—Faithful Fitness.
Men's getaway to "Promised Land."
Saturday, Jan. 27—
9:00-10:00 a.m.—Sr. Teens. "Genesis" Growth Group.
Sunday, Jan. 28—
9:30 a.m.—Early Celebration Service.
9:30 a.m.—Coffee Fellowship.
9:45 a.m.—Sunday school for all ages.
11:00 a.m.—Morning Celebration Service.
6:00 p.m.—Evening Worship Service.
Monday, Jan. 29—
9:00-10:00 a.m.—Faithful fitness.
7:00 p.m.—Space Committee meets.
7:30 p.m.—Growth Group.
Tuesday, Jan. 30—
9:30-11:30 a.m.—Ladies Bible study.
Ashbury Minister's Conference.
Wednesday, Jan. 31—
9:00-10:00 a.m.—Faithful Fitness.
7:00 p.m.—CLC Honor Council.

Lutheran—

FAITH EVANGELICAL LUTHERAN
1675 North Territorial Rd.
The Rev. Mark Porinsky, Pastor
Church: 426-4303
Lutheran Elementary School
Mr. Keith Kopynski, Principal
Wednesday, Jan. 24—
7:45 p.m.—Ladies evening Bible study.
Sunday, Jan. 28—
9:00 a.m.—Sunday school for adults and children.
10:00 a.m.—Worship.
1:00 a.m.—Coffee hour.

OUR SAVIOR LUTHERAN
1815 S. Main, Chelsea
The Rev. Franklin H. Gabel, Pastor
Sunday, Jan. 28—
9:00 a.m.—Bible classes.
10:00 a.m.—Worship.
11:30 a.m.—Confirmation.
6:30 p.m.—Confirmation.
Monday, Jan. 29—
7:30 p.m.—Bible class - Frank's.

ST. JACOB EVANGELICAL LUTHERAN
12001 Rishmiller Rd., Grass Lake
The Rev. Thomas Johnston, Pastor
Every Sunday—
9:00 a.m.—Sunday school.
10:00 a.m.—Divine services.

ST. THOMAS LUTHERAN
10001 W. Ellsworth Rd.
(9 miles south and 5 miles west of Dexter)
The Rev. John Riaks, Pastor
Every Sunday—
9:30 a.m.—Sunday school and Bible classes.
10:45 a.m.—Worship service.

TRINITY LUTHERAN
8766 M-36, three miles east of Gregory
William J. Truett, Pastor
876-6677 church, 878-8018 pastor
Pinckney, Michigan.
Every Sunday—
8:00 a.m.—Worship.
9:30 a.m.—Sunday school and Bible class.
10:45 a.m.—Worship.
Communion 1st and 3rd Sunday 8:00 a.m.
Communion 2nd and 4th Sunday 10:45 a.m.

ZION LUTHERAN
E.L.C.A.
Corner of Fletcher and Waters Rd.
The Rev. Mark Weirauch, Pastor
Wednesday, Jan. 24—
6:30 p.m.—Joy-makers.
Sunday, Jan. 28—
9:30 a.m.—Sunday school.
10:15 a.m.—Worship.
Annual Reports available.
Tuesday, Jan. 30—
7:15 p.m.—Sr. Choir.
Wednesday, Jan. 31—
6:30 p.m.—Joy-makers.

Methodist
SALEM GROVE UNITED METHODIST
The Rev. Don Woolm, Pastor
Every Sunday—
9:30 a.m.—Church school.
10:30 a.m.—Morning worship.

FIRST UNITED METHODIST
Parks and Territorial Rd.
The Rev. Merlin Pratt
Every Sunday—
9:30 a.m.—Worship service.
10:30 a.m.—Sunday school.

WATERLOO VILLAGE UNITED METHODIST
8116 Washington St.
The Rev. Merlin Pratt
Every Sunday—
10:00 a.m.—Sunday school.
11:15 a.m.—Worship service.

FIRST UNITED METHODIST
120 Park St.
The Rev. Dr. Jerry Parker, Pastor
Wednesday, Jan. 24—
7:00 p.m.—Prayer Choir rehearsal (at Social Center).
9:30 p.m.—Prayer Group meets in Room 2.
7:00 p.m.—Study Group meets in Room 2.
7:15 p.m.—Chapel Bible rehearsal.
Chancel Choir.
Sunday, Jan. 28—
8:15 a.m.—Crib Nursery opens.
8:30 a.m.—Worship service.
Supervised care for preschoolers in the Education Building.
9:30 a.m.—Fellowship Time.
9:45 a.m.—Church school for all ages.
9:45 a.m.—Membership class meets in Pastor's office.
10:45 a.m.—Church school concludes.
11:00 a.m.—Worship Service.
11:30 a.m.—Kindergartners and first graders leave the worship service for ACT.
12:00 p.m.—Crib nursery closes.
Monday, Jan. 29—
7:30 p.m.—Worship Committee meets in Room 2 in the Education Building.

METHODIST HOME CHAPEL
Every Sunday—
8:45 a.m.—Worship service.

NORTH LAKE UNITED METHODIST CHURCH
14111 N. Territorial Road
The Rev. Sandra Willabee, Pastor
Every Sunday—
9:30-10:15 a.m.—Sunday school for all ages.
10:30-11:30 a.m.—Worship service.
11:30 a.m.-12:15 p.m.—Fellowship time.

SHARON UNITED METHODIST
Corner Pleasant Lake Rd. and M-42
The Rev. Erik Aagaard, Pastor
Every Sunday—
10:00 a.m.—Sunday school.
11:00 a.m.—Worship service.

Mormon—

CHURCH OF JESUS CHRIST OF LATTER-DAY SAINTS
1330 Freer Rd.
Wayne L. Wenzel, president
Every Sunday—
9:30 a.m.—Sacrament.
10:30 a.m.—Sunday school.
11:40 a.m.—Fellowship.

Non-Denominational—
CHELSEA FAMILY WORSHIP CENTER
1194 S. Main St. (Rebekah Hall)
Ed Sauvageau, Pastor
Every Sunday—
10:00 a.m.—Worship service.

CHELSEA HOSPITAL MINISTRY
Every Sunday—
10:00 a.m.—Morning service, Chelsea Community Hospital Chapel.

COVENANT
80 N. Freer Rd.
Every Sunday—
9:30 a.m.—Church school.
10:30 a.m.—Worship service.
7:00 p.m.—Bible study.
Every Wednesday—
7:00 p.m.—Choir practice, new singers welcome.

CHELSEA CHRISTIAN FELLOWSHIP
337 Wilkinson St.
T. B. Rhodeson, Interim Pastor
Every Sunday—
10:00 a.m.—Learning from God's word.
10:45 a.m.—Morning worship service and Junior church.
9:00 p.m.—Evangelistic service. First Sunday of the month—Christian film.
Second Tuesday of each month—
7:00 p.m.—Faith, Hope, & Charity Circle (women's group).
Every Wednesday—
7:00 p.m.—Adult Bible studies and prayer for special needs.

CHELSEA FULL GOSPEL
1421 Freer Rd.
John & Sarah Groover, Pastors
476-7376
Every Sunday—
10:00 a.m.—Sunday school.
11:00 a.m.—Morning worship.
6:00 p.m.—Evening worship.
Every Wednesday—
7:00 p.m.—Family Night.

IMMANUEL BIBLE
145 E. Summit St.
Ron Clark, Pastor
Every Sunday—
9:45 a.m.—Sunday school, nursery provided.
11:00 a.m.—Morning worship, nursery provided.
6:00 p.m.—Evening worship.
Every Wednesday—
7:00 p.m.—Family hour, prayer meeting and Bible study.

MT. HOPE BIBLE
12004 Trist Rd., Grass Lake
The Rev. Don E. Peterson, Pastor
Every Sunday—
10:00 a.m.—Sunday school.
11:00 a.m.—Morning worship.
6:00 p.m.—Evening service.
Every Wednesday—
7:00 p.m.—Bible study.

ST. VLADIMIR ORTHODOX CHURCH
The Rev. Fr. Paul Karas, Pastor
9000 Jackson Rd.
(between Main and Danco-Rd.)
Suburban House.
9:30 a.m.—Holy Confession.
10:00 a.m.—Divine Liturgy.

Presbyterian—
FIRST UNITED PRESBYTERIAN
Undulla
The Rev. Mary Groty
Every Sunday—
9:30 a.m.—Sunday school.
11:00 a.m.—Worship service.

United Church of Christ—
BETHLEHEM EVANGELICAL AND REFORMED
Freedom Township
The Rev. Roman A. Reineck, Pastor
Every Sunday—
10:00 a.m.—Worship service.

CONGREGATIONAL
121 East Middle Street
The Rev. Leland E. Booker, Pastor
Every Sunday—
10:00 a.m.—Worship.
10:00 a.m.—Sunday school, K-5. Nursery provided.

ST. JOHN'S
Rogers Corners, Waters and Fletcher Rds.
The Rev. Theodore Winkler, Pastor
Every Sunday—
10:30 a.m.—Worship service, Sunday school.

ST. JOHN'S EVANGELICAL AND REFORMED
Francisco
The Rev. Thomas Baird, Pastor
Every Sunday—
10:30 a.m.—Sunday school and worship service.
1st Sunday of every month—
Communion.

ST. PAUL
The Rev. Erwin R. Koch, Pastor
Saturday, Jan. 27—
7:30 a.m.—1:00 p.m.—Planning retreat at Chelsea House.
Sunday, Jan. 28—
9:00 a.m.—Church school - 6th-8th grades.
9:00 a.m.—Confirmation Class - 7th and 8th grades.
10:30 a.m.—Church school - 3 year olds through 6th grades.
10:30 a.m.—Morning Worship - 1st 125th Anniversary celebration, the Rev. Paul Schmale, guest speaker.
11:30 a.m.—Fellowship hour in lounge.
11:45 a.m.—Church school classes are dismissed.
12:00 noon—German dinner in Fellowship Hall.
Tuesday, Jan. 29—
5:30 p.m.—Chapel Choir rehearsal.
7:30 p.m.—Chancel choir rehearsal.

Dan Knight Wins Ann Arbor Poetry 'Slam' Contest

Wolf Dan Knight of Chelsea was 1989 poetry contest winner at Ann Arbor's poetry "Slam" held at the Old Heidelberg on N. Main the first Tuesday night each month.

He has also read his poetry, and poetry done jointly with his wife, at poetry sessions in Ypsilanti, Toledo and Detroit.

Tuesday, Feb. 13, Wolf will be featured reader at Ron Allen's Horizons in Poetry meeting at Alexander's Lounge, 4265 Woodward at Canfield, Detroit. Preceding and following the feature will be an open stage or open mike for anyone who wishes to read two or three of their own works. Call 476-1686 after 6 p.m. for information.

Any type poems are welcome and the audience at Alexander's is always warm and supportive. Sharon Smith-Knight conducts the program. She is a school teacher and makes everyone behave.



THE MORE COOKIES sold by local Girl Scouts, the more incentive prizes they get. Above, the girls show some of the things they can win, from a t-shirt to a certificate for two free weeks at Camp Linden.

Faith in Action Volunteers Cited at Recognition Dinner

On Saturday, Jan. 20, Faith in Action held its annual Volunteer Recognition Dinner in the Main Dining Room of Chelsea Community Hospital for more than 80 people.

Purpose of this dinner is to honor all of the volunteers who devote their time, talent and concern for other people throughout the year. These volunteers serve in many capacities including working in FIA House, providing transportation, visiting people, arranging for appointments for the FIA Free Health Clinic, maintaining the food inventories and all of the activities of the organization.

Each month a pot-luck luncheon takes place at which a Volunteer of the Month is named and presented with a small token of appreciation. At the annual dinner Russ Severn was named Volunteer of the Month and was presented with a pen. Mrs. Becky Tuttle was named Volunteer of the Year and presented with a locket engraved with "FIA Volunteer of 1989."

Prior to presenting these awards, the Rev. Dr. Jerrold Beaumont, president of Faith in Action, introduced Heather Fletcher and Pat Gauthier as the two youngest volunteers and Ethel Halst, Esther Nicolai and Helen Walz as volunteers who were 80 years of age or over.

Cpl. Joseph McDougall With Marine Unit

In Mediterranean Area
Marine Lance Cpl. Joseph E. McDougall, son of Lenard E. and Mary H. McDougall of 1200 Wilkinson St., Chelsea, recently deployed to the Mediterranean Sea while serving with 24th Marine Expeditionary Unit, Camp Lejeune, N.C.

Nearly 2,200 Marines and sailors departed from Morehead City, N.C. aboard ships of Amphibious Squadron-Six for the six-month deployment. The service members will join more than 3,000 sailors aboard the five ships that comprise the squadron homeported in Norfolk and Little Creek, Va.

A 1985 graduate of Chelsea High school, he joined the Marine Corps in July 1985.

Rev. 'Bud' Cassidy To Speak Tonight

The Rev. "Bud" Cassidy, founder of Leadership Training International and Bud Cassidy Ministries, will be the speaker tonight at Chelsea Full Gospel Church. The Rev. Cassidy's ministry involves training pastors and operating schools in Africa and India. He recently returned from an evangelistic tour of India.

Tonight's 7 p.m. service will include a message by the Rev. Cassidy as well as singing and worship. The public is invited.

Chelsea Full Gospel Church meets at the Lima Township Hall, 11462 Jackson Rd., just east of Chelsea.

St. Barnabas Church Holds Annual Meeting

On Sunday, Jan. 21, St. Barnabas church held its annual meeting to elect new members for the Bishop's Committee and other committees.

This meeting which is required to be held to establish budgets, elect delegates, review the preceding year's activities and to formulate goals provides an opportunity for members of the church to express their opinion.

Elected to the Bishop's Committee for a three-year term are the following: Cathy Heester and James Collins. Members of the committee serving for two years are: David Booth and Jerilyn Beck. Members with one year remaining of their term of office are: Leon Case, George Lewis and Richard Long.

Following the annual meeting Leon Case was elected by the Bishop's Committee to be the warden for 1990, a position he held in 1989. The warden is responsible to both the priest and the members of the parish to assist in the operation of the church other than liturgical.

Also elected were Mona Molnar as alternate delegate to the annual convention of the Diocese, David Booth, George Lewis, Richard Long and Mona Molnar as delegates to convocation.

Chiropractic Health Care



Dr. J. Nicholas Koffeman

This week we will change our focus a little bit, to begin some discussion on research. There will be many times in this column when I will bring up research matters, new findings, and ongoing studies. First, we need to have a little background. One hears occasionally that chiropractic hasn't been proven scientifically or is not scientific. First, we need to understand that both chiropractic and medicine are arts and practices based on scientific principles but neither one is a true science. It has been estimated that 90% of all medical procedures have never been proven with "hard science." That is to say with double blind studies.

A double blind study is one where neither the participants or the researchers know who's getting the real therapy. This is easy to do (sometimes) with a drug but difficult with other therapies including an adjustment to the spine. Both the patient/participant and the doctor/researcher knows if an adjustment has been made. Since the beginning, chiropractic as well as medicine, has based much of its work on clinical observations. Over its 95 years of existence the chiropractic profession has amassed huge volumes of information on its treatment. When something works as well and as naturally as the therapies applied by doctors of chiropractic, they need to be used. To say we must wait until it's proven by science is not only unscientific in principle but wrong due to the moral responsibility to patients. This is not to say that research shouldn't be done to test what we are observing (the first principle of science) but people need to understand the complexities of this.

Much research has been done over the years in our profession and new and exciting studies are ongoing. Research methods (protocols) are evolving that leave less room for error and bias. In the coming weeks we will discuss this more. Please address questions or comments to: Dr. J. Nicholas Koffeman, 138 East Middle Street, Chelsea, MI 48118 or call (313) 475-2088.

Michael W. Bush, CPA, PC

CERTIFIED PUBLIC ACCOUNTANT

Bookkeeping, Tax Consulting, Payroll
Financial Planning, Business Start-Up

PERSONAL - BUSINESS - CORPORATE - FARM

Mon.-Fri., 9 a.m.-5 p.m.
Evening & Sat., by appointment

8064 Main St., Dexter
Telephone: 426-3043

Huron Valley Fellowship

994-0423 Pastor Tony Baldwin 426-4078

THE DAY OF JUDGMENT

The past few weeks we have looked at the rewards and punishments of man, and how each can be obtained; and though this may have seemed rather basic, this lays a solid scriptural background for an in-depth look at what we may term as the Doctrine of Man. If we look at the Doctrine of Man closely we can see that it's fundamental teaching is that man will be righteously judged and given a punishment or a reward for the acts which s/he has committed. A question to which I present is: when is judgement passed upon us? When do we give an account for our actions, and given an according sentence? 1 Cor. 4:18 answers, "Therefore judge nothing before the time, until the Lord come, who both will bring to light the hidden things of darkness. . . . Notice that we will give an account when the Lord comes, and not before. We are not judged at the time of death, nor do we receive our reward at the time of death. If we did, the judgment would not be a valid one, for it would not be a judgment of the Lord. We continue this thought in Acts 17:31, "Because he (being JEHOVA) hath appointed a day which he will judge the world in righteousness by that man (being Jesus Christ) whom he hath ordained. . . . There is coming a day when judgment will be passed upon all mankind at once. All who have ever lived, and passed away, will be resurrected, and those of us who are still alive will all appear before the throne of judgment in one simultaneous period of time which the scriptures term "the day of judgement", and it is after this judgement that we receive either the reward (eternal life) or the punishment (death). Notice the words of Jesus in Rev. 22:12, "And, behold, I come quickly! and my reward is with me, to give every man according as his works shall be." Notice again that the reward of man is dependent on the return of Jesus Christ. The reward lies within him to be given unto man, not before or after, but at the return of Jesus Christ, and this reward will only be given to those upon the earth.

Schedule of Services:

10:00 A.M.—Sunday School
11:00 A.M.—Worship Service
11:45 A.M.—Luncheon Fellowship

LOCATION: Knights of Columbus Hall in Chelsea, just off Old US-12 near I-94.

Come join and fellowship with us.

The Chelsea Standard

Save 50%

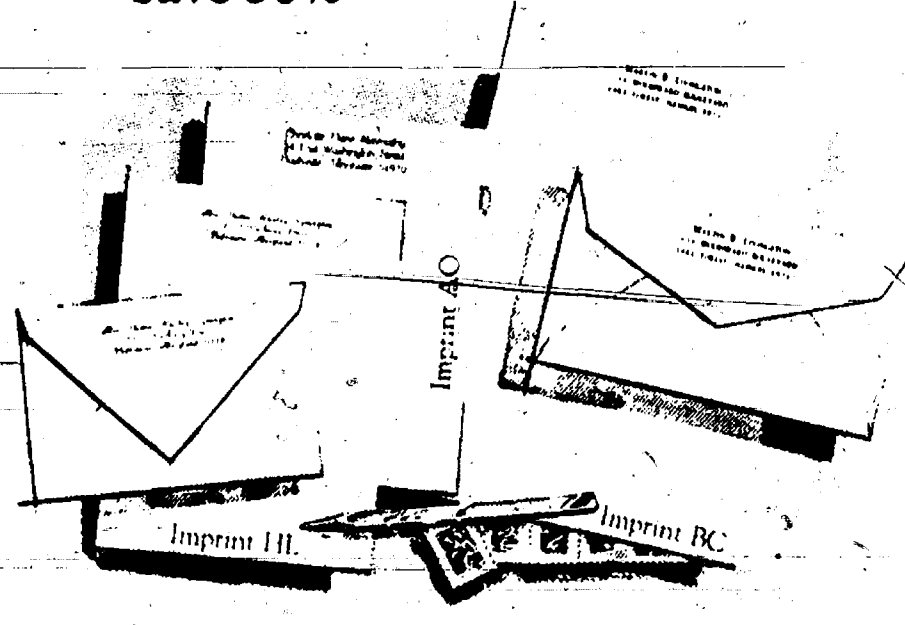

Rytex Antique Vellum Stationery
10.95
regularly \$22

The subtle landmark pattern in this handsome paper dates back to the beginning of papermaking when handmade sheets were placed on latticed racks to dry in the sun. Today Antique Vellum still bears this handworked touch, refined for use with modern pen or typewriter. Select from luxury shades of white, pale blue or soft grey paper in princess (5 1/2") or monarch (7 1/4 x

10 1/2") sizes. Choice of imprints shown (H.L., A.C., B.C.) in deep blue or dark grey ink. Gift boxed, 100 princess sheets and 100 envelopes or 80 monarch sheets and 80 envelopes.

Suggestion: 50 extra, unprinted sheets for second pages . . . \$4.00 with order.

THE CHELSEA STANDARD

300-N. MAIN ST., CHELSEA, MICH. 48118

Please send \$10.95 (plus \$3.00 shipping) to order on sale for \$10.95 a box.

Include: (check) 50 extra, unprinted sheets for \$4.00

Imprint Name _____

Address _____

City, State, Zip _____

Check paper choice, imprint style and ink color

Princess size: () White (1600) () Blue (1650) () Grey (1660)

Imprint style: () H.L. () A.C. () B.C. Ink color: () Blue () Grey

Please Add 4% Michigan Sales Tax

PAGE
DEADLINE:
NOON,
SATURDAY
Phone
475-1371

PUT IT IN THE WANT ADS FOR RESULTS

Just
Phone
475-1371

Automotive

'88 MUSTANG LX — Air, cruise, \$5,900. Call 475-9840. c36-2
'85 DODGE 600 SE 4-door sedan. New tires, air conditioning, cruise, nice car. \$3,000. 662-7854. c35
'87 TAURUS GL WAGON — Loaded. Great shape. All highway mileage. \$6,000 firm. Call 426-4936 after 5:30 and week-ends. c36-2
1976 GMC PICK-UP, cap, roll bar, runs. Needs battery. \$200. Ph. 498-2674 evenings. c35
GOVERNMENT SEIZED Vehicles from \$100. Fords, Mercedes, Corvettes, Chevys. Surplus. Buyers Guide (1) 805-687-6000 Ext. 5-7002. c37-4
'85 FORD F-150 — Lariat Supercab, long-bed. All options. Extras. Excellent condition. \$7,700. Call 994-0237. c35-2
'86 PONTIAC TRANS AM — 305, V-8, auto., air, power steering, brakes, windows, seats. Cruise, tilt, T-tops. Stereo with tape. Mags. Only 20,000 miles. Florida vehicle. Bluebook: \$10,950, asking \$9,200 firm. Call 426-4556 p.m., 426-3045 a.m. c36-4

Used Vehicles For Sale

'81 Dodge Mini-bus
'78 Ford 36 passenger with lift
'78 Ford 66 passenger
'78 Chevrolet 66 passenger
'78 Chevrolet Impala
'79 Dodge Van - 12 pass.
'80 Dodge Cargo Van
Vehicles may be seen at Transportation Garage, Manchester Comm. Schools, 710 E. Main St., Manchester. Sealed bids accepted until Feb. 1, 1990 at 9:30 p.m. or

Manchester Schools

GOVERNMENT SEIZED Vehicles from \$100. Corvettes, Chevys, Porches, and other confiscated properties. For Buyers Guide 1-800-448-2562 ext. 4434. Also open evenings & weekends. c35

CREDIT PROBLEM? BANKRUPT/DIVORCED, SLOW PAYMENTS?

No problem! Your job and a reasonable down payment can get you in a car. A good selection of late models to choose from. Better hurry! Call 475-1800. We have our own finance company. c33tf

BODY SHOP

COMPLETE FULL-TIME

Estimates Available

PALMER FORD

222 S. Main 475-1301 17f

Farm & Garden

TRACTOR — 18 h.p. Snow blade, grass catcher, 45" mower deck. \$1,250 or best offer. 475-9260. c36-2

CHELSEA REALTY, INC.

Call 475-HOME (4663) Anytime.

Office open 7 days (Sun. 1-5) with 24-hour answering service



FEATURE HOME OF THE WEEK

12150 ISLAND LAKE RD.

EL RANCHO GRANDE! 6 beautiful acres for the horses/dogs/garden, heated 2.5 garage for vehicles. For the people 2,240 s.f., 3 extra large bedrooms, dining with glass door wall to patio & pool. Party sized finished lower level walkout to patio. Dexters schools. \$154,900.

CHELSEA VILLAGE RANCH — Excellent condition, country kitchen, fireplace, party size deck, lower level walk-in cedar closet-rec. room, plenty of storage. AN'd 2-car garage. Gas heat, central air. \$115,000.

ROLLING WOODED SETTING around this spectacular executive class colonial on 2.5 acres with pond, 5 bedroom, 2 1/2 baths, fireplace, family room, built-ins, formal entry foyer, deck, attached garage with openers, paved drive & parking. Excellent condition, easy on I-94. Chelsea schools. \$200,000 for \$169,900.

BASIC OLD FARM HOUSE with 18 acres, apple orchard, pond, woods, pasture. House needs some help. \$69,900. FHA Assumable mortgage. East Jackson schools.

NEW CONSTRUCTION! North Lake Downs Sub. 1 acre lot, 2,000 s.f., 2-story, 3-bed, 2 1/2-bath, master bedroom with jacuzzi. Time to pick your colors. Chelsea schools. \$174,900. Call Carol.

3.5 ACRES—COMPLETELY WOODED! Builder has plans but will work with your design! 1 mile north of Chelsea in area of high quality homes.

TRY THE FRIENDLY TEAM

CALL 475-HOME (4663)

LIST YOUR HOME WITH US NOW FOR SPRING SALE AND SUMMER MOVES! The market is active, don't believe the doom and gloom in the papers. We have buyers calling 7 days a week and we are open Sundays to serve those buyers.

CHELSEA REALTY, INC.

1414 S. Main St. Chelsea, MI 48118

EVENING PHONES

Sharon Roberts 475-5178 Greg Johnson 475-3858
Dewey Retner 475-5179 Carol Lakatos 475-7179
Sandy Schulze (517) 516-5151

Farm & Garden

HORSE/LIVESTOCK HAULING — Call anytime. Ph. 1-(517) 522-4792. c36-4

APPLES

Macintosh - \$8.00 bushel

SEASONED FIREWOOD

\$40 per face cord. You pick-up:

LESSER FARMS

Call before coming - 426-8009

For Sale c35-2

KING SIZE WATERBED

100% polyester, padded soft sided grey velour. Includes, pedestal free-flow mattress, sheets and mattress pad, great condition. \$325 or best offer. 475-3290 evenings. c35

UPRIGHT FREEZER — Good condition, self defrost, \$350. Ph. 1-(517) 467-2986 or 475-1216. c35

WOOD FOR SALE — Oak and cherry. \$35 you pick-up. \$45 delivered only in Dexter. Chelsea, Stockbridge areas. Call Don, 498-3352. c37-4

WOOD STOVE For Sale — Vermont down-drafter, 60,000 BTU/hr. Blower. Best offer: Call Don at 498-3352. c35-2

FIREWOOD, you haul, \$40 face cord. Also, tree tops to cut. Call 475-8316. c36-3

HUSKY POLE BUILDINGS — Call toll free, 800-292-0679. 24x40x8. For garages, shops, storage, \$4,390.00. 100% galvanized screw nails. One 36" entrance and 9x7 steel overhead door. 12 colors, choice of many options. Free quotes. Other sizes. Extra strong for longer life. c47f

PIONEER POLE BUILDING — 30x40x10, 12" alder, 36" entrance door, 100% galvanized screw nails, 1" boxed eave overhang, 45/2x6 truss, 1/2" roof insulation, free fiberglass ridgecap, 12 matching colors in siding, roofing and trim. \$5,790.00. Free estimates. Call toll free, 800-292-0679. c47f

FOR SALE — Golden Goodies-Records 78 rpm. old '30s, '40s. Good condition. 662-1771. Labels: Victor, Coral, Columbia and many others. c24f

FOR SALE SURPLUS EQUIPMENT

Valve Grinder
Electrical Engine Analyzer
Engine test stand
Hydraulic jack for engine removal.
Metal work benches
Heated, motorized engine cleaning tank.
Wheel alignment equipment.
Snap-on tool cabinet.
Home may be inspected at DEXTER HIGH SCHOOL From 8:00 a.m. to 3:30 p.m. on Thursday and Friday, January 25 and 26. SALE TO BE HELD ON Saturday, January 27th From 10:00 a.m. to 12:00 noon All items sold as is - Where is c35

Auction

Lost/Found/Recovered Property

at 440 W. North St.

Chelsea Village Garage (rear of the building)

Thursday, Jan. 25

10:00 a.m.

Items listed below may be viewed at 9 a.m. on date of sale.

Complaint No. Serial No.
87-2377-10 speed white HC 3893724
88-864-10 speed Huffy
88-1873-10 speed blue Columbia USA Racing Bike... 7 079 1111
88-2171-10 speed yellow Schwinn. Poor Condition MJ 574082
88-2200-Blue Free Spirit... 502 471830N157 8480
88-2205-10 speed Phoenix
88-2302-10 speed Burgundy
88-3353-10 speed silver men's Huffy HP 6189406
88-3683-Free Spirit... C70205384
88-4157-10 speed men's silver... 11872458
89-333-no info available
89-1061-BMX chrome in color, white tires... TC80285232
OTHER BICYCLES IN STORAGE:
26" 10 speed Randor, red in color... TIB806677
20" BMX Spaulding, red in color... 469-451170
26" Tri-Cruiser Girls, blue in color... 2CED2567
20" Boys BMX unknown type, red in color... UNKNOWN 35-2

Real Estate

NEW HOMES on 1 acre lots, Grass Lake schools, close to I-94. Pick a floor plan that meets your needs. Call for your new home today at (517) 522-8196 after 5 p.m. c38-4

ARBOR MFG. HOMES, INC.

Brokers of homes in

SCIO FARMS ESTATES

6655 Jackson Road, 663-5291

Singles-\$24,900 to \$33,000!

Doubles-\$36,500 to \$54,900!

FINANCING ARRANGED As low as 10 percent down.

Call to make an appointment or to inquire about these homes.

Now Open 7 Days a Week

Monday-Thursday 10 a.m.-6 p.m.

Friday 10 a.m.-5 p.m.

Saturday noon-5 p.m.

Sunday 11 a.m.-4 p.m. c35-2

MAGNIFICENT 4-BEDROOM HOME

in desirable Lanewood subdivision. Many extras include large laundry room, fireplace, deck, central air, 2 1/2 baths, large formal dining room, large kitchen with eating area. Quality built, \$121,900. For information, call:

Real Estate ONE

995-1616 or 475-2173 c37-3

NEW TEACHER with family needs to purchase land to build home. Will pay cash, no realtors. Please call 1-(313) 482-0537 after 4 p.m. c36-2

FRANK GROHS

CHEVROLET

PREVIOUSLY OWNED VEHICLES

'87 FORD RANGER Extra Sharp, White. Low miles... \$4,793

'87 FORD RANGER XLT Maroon, with cap. Extra nice... \$3,195

'88 CORICA 4-DR Air, auto., dark blue Sharp!... \$3,250

'89 GEO METRO LSI Low miles, Sharp... \$3,993

'85 CHEVY NOVA 4-DR Auto., cassette... \$3,293

'87 CELEBRITY 4-DR Extra sharp... \$3,150

'87 FORD XLT LARIAT F-150, Super Cab. Mint condition... \$11,800

7128-7140

Dexter-Ann Arbor Rd.

In Historic Dexter

Ph. 426-4677

or 1-800-878-CHIV

Real Estate

BELSER ESTATES. ANTICIPATE THE SPRING RUSH — Buy now! Belser Estates in Chelsea, still has beautiful home sites available starting at \$30,000. All underground utilities with city sewer and water. Call now for details. STEVE EASUDES 475-9193/475-8053, or LANG RAMSAY 475-9193/475-8133.

SPEAR

& Associates, Inc., REALTORS

WHAT AN INVESTMENT! Village of Chelsea, 4 bedroom, 2 bath, 2 kitchen, 10-year-old home. Currently rented as a duplex. Someone else can pay your mortgage payment! \$89,900. Call Vicky Oltersdorf, 665-0300, evs. 475-8807.

GREAT HOUSE FOR THE FAMILY IN CHELSEA — Walking distance to park, downtown, elementary schools, 3 bedrooms, 1 1/2 baths. New pole barn, extra large lot. \$105,500. Call Jan Niedermeier, 747-7777, evs. 475-2565.

DEVELOPERS BEWARE! You're missing a great opportunity in Chelsea — 146 acres adjacent to east side of the village. \$511,000. Call Jon Niedermeier, 747-7777, evs. 475-2565.

The Charles Reinhardt Co.

REALTORS

To Get the Job done call Real Estate One

995-1616

GORGEOUS CHERRY kitchen cabinets, 3-BR, 2-BA, fireplace with air-tight woodburner, 2-car garage. Spacious master bedroom. \$118,500. Call Nelly.

BRICK COUNTRY HOME in Waterloo Rec. Area, 3-BR., plus upstairs can be finished for add. \$800 eq. ft. Full basement, nice deck. A real nature-lover's paradise, all on 20 acres. \$144,500. Call Bill.

TURN OF THE CENTURY — Gracious large family home on 10 full acres, 3-4 BR, 2 1/2-bath, walk-up 3rd floor, perfect for studio. Lg. barn & heated wood working shop, 2 mi. from downtown Chelsea. \$289,000. Call Nelly.

COUNTRY HOME 1,942 sq. ft. on 9.3 acres has 3 plus BR, spacious kitchen, formal dining, 1,600 sq. ft. lower walk-out level is completely finished, possible rental unit. 2 1/2-car garage, pole barn, stream and hardwoods. \$119,900. Call Bill.

LARGE COUNTRY HOME would lend itself to a country home. 4-BR, 4-BA on 10 acres. 100 ft. deep lot. 4-car garage, in-ground pool, Florida room. \$175,500. Call Nelly.

COUNTRY LIVING just minutes from Chelsea in heart of the Waterloo Rec. Area. 4-BR colonial on 10 acres on a quiet country road. Chelsea schools. \$118,500. Call Bill.

STOCKBRIDGE — Beautifully restored farm home with large country kitchen, breakfast room and formal dining. 3-BR, 2-BA, first-floor laundry, 2-car garage, 2 horse barns. The perfect 2 1/2-acre mini-farm. \$109,900. Call Nelly.

BEAUTIFUL NEW BRICK HOME — Tudor, 3-BR, 2-BA, oak kitchen complete with appliances. Full basement. In an area of lovely homes. Grass Lake access. 30-day special. \$169,900. Call Bill.

CLASSIC, STately GREEK REVIVAL on 2 acres. Gracious 1857 home has remained unchanged except for necessary updating. Five plus BR, parlor, formal dining, 1 1/2-car garage. Balcony off large sitting room. 2 original out bldgs. Beautifully landscaped. Reduced to \$149,900. Call Bill.

NEW, 3-BR, 2-BA RANCH features living and family rooms, full basement and 2-car attached garage. Home has excellent traffic pattern and is on one acre adjacent to State land with access to Winawanna Lake. \$126,500. Call Nelly.

BUSINESS OPPORTUNITY — 1large 40'x200' pole building with office space and rest room, plus large cement block tool shed. 200 amp. electric. All on 10 acres on paved road. Close to Chelsea village. \$99,000. Call Nelly.

NEW CONSTRUCTION, approx. 1,800 sq. ft. 4-BR, 2-BA ranch with full walk-out lower level, large deck and 2-car garage, on 2 country acres not far from Chelsea Village. \$150,000. Call Nelly.

PERFECT for the handy person—this home offers 3-BR, 3-BA, full basement. Needs a little TLC. Close to town for shopping. Assumable mortgage. Reasonably priced at \$50,000. Call Nelly.

GRACIOUS ITALIANE 2-story on 2 village lots in Grass Lake, 2,500 sq. ft., 12 rooms, 4-BR's. Tastefully restored Original cabinets in dining room Library/Fireplace. Comb. carriage house/garage. Live in the elegance of yesteryear! \$122,900. Call Bill.

For more information DAYS or EVENINGS Contact

NELLY M. COBB

MEMBER MILLION DOLLAR ROUND TABLE

HOME OFFICE: 475-7236

BILL DARWIN

REALTOR

HOME: 475-9771

OFFICE: 475-2842

Animals & Pets

VALENTINE'S DAY GIFT? Netherland Dwarf Bunnies

Pedigreed - Guaranteed cages, too! 665-4534 c35

HALF GERMAN SHEPHERD and half Husky, 6 months old, neutered male, gray with cats and kids. Free to a good home. Owner allergic. 475-2997. c35

Animals & Pets

SPAY/NEUTER CLINIC of the Huron Valley Humane Society. Ph. (313) 662-4365, 10 a.m. to 4 p.m. x1f

Lost & Found

ANTIQUE BROOCH LOST — Brass with imitation amethyst, week of Jan. 8th, downtown Chelsea? Has sentimental value. REWARD: \$25 Call Sandy at 475-7662. c35

HUMANE SOCIETY of Huron Valley, 3100 Cherry Hill Rd., Ann Arbor. Call the Shelter (313) 662-5585 for lost and found, adoptions, 7 days a week, 11 a.m. to 5 p.m. c30f

Help Wanted

GINA'S CAFE

• WAIT-PERSON experienced only

• BUS PERSON

663-0645 c35

FULL TIME TELLERS

Needed for our Ann Arbor offices. First Federal of Michigan offers competitive salaries, medical and dental programs, paid vacations, company-paid lunch, pleasant working conditions. Previous cash handling experience preferred. Apply in person at: 1000 East Stadium Blvd., Ann Arbor, Michigan.

First Federal of Michigan is an equal opportunity employer. c37-3

PART-TIME TELLERS

Needed for our Ann Arbor offices. First Federal of Michigan offers competitive salaries, company-paid lunch, pleasant working conditions. Previous cash handling experience preferred. Apply in person at: 1000 East Stadium Blvd., Ann Arbor, Michigan.

First Federal of Michigan is an equal opportunity employer. c37-3

APTITUDE IMPORTANT!

Can you impress us with your ability? We have several potential hire assignments with individuals who have interest or skill in electronic assembly. On the job training for a career with a company on the leading edge of today's technology. Call today for personal interview, 665-3757 or 665-5511.

MANPOWER

Call Manpower's 24-hour Job Line, 761-5627 c35

Now accepting applications for

Chiropractic Assistant

Please call 475-6669 9 a.m.-6 p.m. for appointment c37-3

SECRETARY

for farm office. Basic computer skills. Farming background helpful. Ph. 475-7328 9 a.m.-5 p.m. weekdays. c35

ATTENTION: EASY WORK Excellent Pay! Assemble products at home. Details: (1) 602-838-8885 Ext. W-6514. c36-3

ATTENTION - HIRING! Government jobs your area. \$17,840-\$59,485. Call 1-602-838-8885. Ext. R6514. c36-3

EARN MONEY Reading books! Excellent income potential. Details: (1) 805-687-6000 Ext. V-7002. c37-4

Sales Position

Retail Experience preferred for part-time position. New shoe store in Chelsea. Contact Daleen Harper, 475-2809. c35-2

Housekeeper Needed

2 days per week; total 8 to 10 hours. Excellent pay for dependable, hard-working person. 475-2809. c35-2

GOVERNMENT JOBS \$16,040-\$59,230/yr. Call (1) 805-687-6000 Ext. R-7002 for current Federal list. c36-4

POLICE OFFICER

Part-time. Must be MLEOTC-certified. Submit resume/application to Unadilla Township Police, P.O. Box 264, Gregory, MI 48137. E.O.E. c36-2

Positions Available

on both shifts for energetic and friendly 18-year-olds and older.

• COOKS

• SERVICE ASSISTANTS

• CASHIERS & HOSTESSES

Good pay and benefits. Please apply in person between 2-4 p.m. and after 8 p.m.

The Chelsea Big Boy

1610 S. Main St., Chelsea c37-3

Nurse

LITTLE WANT ADS! BIG PLUSES FOR BIG RESULTS!

Washtenaw County's Busy Marketplace . . .

Quick, Economical Results . . .

Give 'em a try! . . . Ph. 475-1371

Help Wanted 8

Screw Machine Operator/Set Up

with 3 years minimum experience on Acme, Gridlays. Excellent wages and benefits.

K & E Screw Products

8763 Dexter-Chelsea Rd., Dexter 426-3943 days
Equal Opportunity Employer.

CHELSEA CLEANERS

Quality drycleaning and shirt laundry operation has openings for:

- PRESSER
- COUNTER PERSON
- SEAMSTRESS/CLOTHING REPAIR PERSON

Apply in person at

CHELSEA CLEANERS

113 Park St., Chelsea

SECRETARY

Dexter township, part-time, 16-20 hrs./wk. starting \$7.00/hr. Candidate should be able to work independently, have excellent office skills and computer experience is a must. Interested persons should send a letter or resume to James Drolet, Dexter Township Supervisor, 6880 Dexter-Pinckney Rd., Dexter, MI 48130.

Are You Bigger Than Your Present Job?

You may need to look into an excellent business opening right here in the Chelsea area. A top livestock feed manufacturer can use an aggressive sales representative with good business judgment, willing to learn fast and work hard. Call (517) 589-5428.

McDonald's of Chelsea

is now hiring day-time and late night premium pay. Stop in or call for an interview now!

475-9620

Ask for a manager.

Work Wanted 8a

QUALITY HOUSECLEANING — Honest, dependable, clean references available. 475-3253 for appointment.

ON THE GO

Haven't got the time. Call Debbie for a quick home make-over. Fast, efficient, dependable. 426-2780. Over 16 years experience.

Work Wanted 8a

HOUSECLEANING JOBS wanted. Excellent work and references. Ph. 475-9795.

HOUSECLEANING JOBS WANTED

426-2201.

Child Care

10

FULL-TIME OPENING

— to babysit for infant to one-year old. Close to Chelsea High school. Call 475-9962.

ATTENTION GRANDMOTHERS! Seeking someone to care for our four-month-old son in our Dexter country home for 4 days per week. Please call 426-3081.

LICENSED DAYCARE — In my Dexter area home. Meals provided. Call 426-5284.

SUGAR & SPICE DAYCARE CENTER

2 full-time openings (2 newborn/infant or one newborn and one preschooler 2½+ years). Meals provided. Loving country atmosphere. Please call 475-8821.

Wanted 11

OLD ORIENTAL RUGS — Wanted any size or condition. Call 1-800-443-7740.

CLEAN FILL DIRT

wanted at 1140 N. Freer Rd., Chelsea. Call 475-2709.

Wanted to Rent 11a

IMMEDIATE NEED — 2-bedroom apartment for professional woman and high school daughter. 475-5863 after 5 p.m., week-ends anytime.

For Rent 12

APARTMENT — 2-Bedroom, ground floor, near downtown. Prefer non-smoking couple. Sorry no pets. Write Chelsea Standard, Box Y-28, 300 N. Main St., Chelsea, MI 48118.

BASEMENT APARTMENT

for rent. 2 rooms and bath, single or couple. Nice neighborhood. Washer and dryer and all utilities included. Ph. 475-7387.

2-BEDROOM APARTMENT

at 1-94. \$500 includes heat. Ph. 475-9840.

NICE 2-BEDROOM

upstairs apartment in well-kept home. 1 block from downtown Chelsea. 1-car garage. No pets; references required. \$450 per month plus utilities. 475-8937.

STOCKBRIDGE

— Efficiency apartment. Quiet and partially furnished. \$225 plus utilities. (313) 878-2171.

COMING SOON

A country setting near you. We will have 1 & 2 bedroom apartments and townhomes with all the amenities you can imagine including garages and a washer & dryer in your unit. Call 761-2330 for more information and an application for

Walkabout Creek

The newest and nicest Dexter has to offer.

Equal Housing Opportunity

36-2

For Rent 12

DUPLEX — 2-Bedroom includes stove and refrigerator. \$450 plus deposit. Stockbridge. 1-(313) 697-7187.

DUPLEX

Available in Dexter—Feb. 1st.

2 bedrooms • No pets • \$450 plus utilities

Call 426-4125

FEMALE ROOMMATE NEEDED

For large 2-bedroom apartment. Downtown Dexter. \$225 mo. plus ½ utilities. Call Mikki at 426-8636.

APARTMENT

— Pinckney-Gregory area, 2 bedrooms, refrigerator and stove. Heat and electric included. \$550/mo. No pets (313) 498-2643.

2-BEDROOM LAKEHOMES

— \$575 per month plus utilities. References and deposit required. No pets. Call 475-9153.

FEMALE ROOMMATE

wanted for country home. \$225 plus utilities. Ph. 475-9795.

WORKSHOP

band practice studio. \$175 negotiable. M-52 and Waterloo. Ph. 475-9295.

BASEMENT APARTMENT

for rent. Please call 475-7061.

COMMERCIAL OR OFFICE SPACE

for rent. Corner of Main St. and Old US-12. Phone (517) 764-1051 evenings. 475-8681 days only.

LIGHT INDUSTRIAL

— 1,250 to 5,000 sq. ft. 1404 Industrial Rd., Saline. \$6.50 per sq. ft. per year. 429-7320.

FOR RENT

— Fair Service Center for meetings, parties, wedding receptions, etc. Weekdays or weekends. Contact Cheryl Haab, 475-2548 after 6 p.m.

Misc. Notices 13

Prayer To St. Jude

St. Jude may the Sacred Heart of Jesus be glorified, loved and preserved throughout the world now and forever. Sacred Heart of Jesus pray for us. St. Jude worker of miracles pray for us. St. Jude helper of the hopeless pray for us. AMEN. Say the prayer nine times a day. By the eighth day your prayer will be answered. It has never been known to fail. Publication must be promised. Bless you and thank you St. Jude. B.L.

Standard Want Ads

Get Quick Results.

Before you spend thousands

spend a few moments with us!

TERRITORIAL LOG HOMES

for

A REAL DIFFERENCE

when you buy a REAL LOG HOME. you get the difference.

426-0150

Bill & Chris Gillespie

Misc. Notices 13

Swiss Steak Dinner

Saled bar and home-baked pies

Sunday, Jan. 28

12 noon to 2:00 p.m.

at WATERLOO FIRST U. M. CHURCH

corner of Park and Territorial Rds.

Free-will offering

35-2

Entertainment 15

Rent A JUKE BOX

For Your Parties and Entertainment

Less than half the cost of a band.

Make your selections of music and your favorite artists.

ZEMKE OPERATED MACHINES

Call 662-1771 for details

25H

Bus. Services 16

General

SANDY'S TYPING/WORDPROCESSING — Desktop Publishing: Letters, resumes, reports, transcription, laser printing. 426-5217.

INSULATE & SAVE

Blown-in cellulose insulation • Government certified • Fireproofed

OSBORNE'S INSULATION

Call (313) 498-2487 for an estimate

36-4

SEAMLESS EAVESTROUGHS

Custom made for your home. Colors available. Free estimates. Licensed and insured. Craft Builders. Call 1-(517) 851-7625.

SNOW PLOWING

— Reasonable rates, evening work. Call 475-3670 for free estimate.

INTERIOR PAINTING

— References, senior citizen discount. Call (517) 787-1755.

PAINTING

— Time available now. Reasonable. References 475-1886.

36-7-4

Screens and Storms Repaired

Thermopanes Replaced

Chelsea Glass

140 W. Middle Ph. 475-8667

Jerry Whitaker Excavating

SNOW REMOVAL

Call 475-7841

40-12

Bus. Services 16

CUSTOM PIPE CUTTING and threading

1/2" to 2". Johnson's How-To-Store, 110 N. Main, Chelsea. Ph. 475-7472.

SHARPENING SERVICE

available. We sharpen almost anything. Johnson's How-To-Store, 110 N. Main, Chelsea.

INTERIOR PAINTING

— References, senior citizen discount. Call (517) 787-1755.

We Offer Sales & Service

RCA - Zenith - Philco - Quasar - B & W and Color TVs

Nutone - Channellmaster - Wingard - Cobra CB Radios

Master Antenna Specialists

Antenna Rotor Insurance Job

Commercial, Residential

Paging Intercom Systems

Nutone Parts and Service Center

Hoover Vacuum Dealers and Service Specialists

Keys by Curtis

We service other leading brands

Senior Citizens 10% Discount.

LOY'S TV CENTER

512 N. Maple Rd., Ann Arbor 769-0198

Master Charge, Visa Welcome

37H

For fast TV, Antenna and VCR Service

Call

Don's TV

113 8th St., Ann Arbor

663-5064

45H

PIANO TUNING and repair

Qualified technician. Call Ron Harris, 475-7134.

Jack's Tree Removal

• Fast, courteous service

• 50' boom

Ph. 475-1026

after 6 p.m.

36-4H

Carpentry/Construction

Peter M. Young CUSTOM BUILDER

• Remodeling & New Homes

• Additions

• Siding • Roofing

• Basement Remodeling

• Hardwood Floors

Ph. 475-7866

LICENSED INSURED

REMODEL & DESIGNS — Call (313) 498-3330.

36-9

R. L. BAUER Builders

LICENSED and INSURED Custom Building

Houses • Garages • Pole Barns

Roofing • Siding • Concrete Work

FREE ESTIMATES

Call 475-1218

7H

RON MONTANGE CONSTRUCTION

• FULL CARPENTRY SERVICES

Interior & exterior

• ROOFING & SIDING

• EXCAVATING • CONCRETE

QUALITY WORKMANSHIP

FREE ESTIMATES LICENSED

475-1080

39H

Excavating/Landscaping

LITTLE WACK EXCAVATING

Licensed & Insured. Basements, Drains, Digging, Bulldozing, Trenching, Backfill, Sand, Gravel.

Paul Wackenhut, (313) 426-8025. 23H

Bus. Services 16

SAND GRAVEL

KLINK EXCAVATING

Bulldozer — Backhoe

Trucking — Crane Work

Top Soil — Demolition

Drainfield — Septic Tank

Trenching, 5' up

Industrial, Residential, Commercial

CALL 475-7631

13H

Maintenance

INTERIOR PAINTING — References.

Senior discounts. (517) 787-1755.

38-15

• SEAWALLS

• BOAT LAUNCH RAMPS

• ECOLOGICALLY-SAFE CHEMICALS

WAVE BREAKER SYSTEMS

at Portage Lake

Ph. 426-5500

47H

Repairs

HOUSEHOLD REPAIRS — Steps,

porches, screens, decks, windows,

doors. Duane Hall, 475-8130.

37-4

FOSTER'S SMALL ENGINE REPAIR

B&S, Tech., Kohler, parts stocked.

Repair all makes lawnmowers, chain

saws, rototillers, snow throwers.

Blades sharpened. Reasonable rates.

Ph. 475-2623.

22H

log homes dealership

EXCELLENT INCOME POTENTIAL

Investment 100% secured by

model home, starting at \$12,475

Retain your current job

Call Don Hickman

Toll Free 1-80

Legal Notice

21

MORTGAGE SALE—Default having been made in the terms and conditions of a certain mortgage made by BETTY G. DAVIS, a married woman, mortgagee, to GUNTER BUILDING COMPANY, mortgagee, dated August 11, 1989, and recorded on August 14, 1989, in Liber 238, Page 157, of Washtenaw County Records, on which mortgage there is due at the date of this notice the sum of One Hundred Fifty-eight Thousand Seven Hundred Sixty-five and 10/100 (\$158,765.00) Dollars.

NOTICE IS HEREBY GIVEN that on Thursday, March 1, 1990, at 10:00 o'clock a.m., the undersigned will, immediately inside the West entrance to the County Building, in the City of Ann Arbor, Michigan, cause to be sold at public auction to the highest bidder the premises hereinafter described to pay the amount due on and secured by said mortgage, and any additional amount due thereon and secured thereby at the time of said sale, including interest at the rate of Thirteen and One-half (13 1/2%) percent per annum, the attorney's fees as provided by law and all lawful costs. Said premises to be sold are situated in Pittsfield Township, Washtenaw County, Michigan, and described as follows to-wit:

Parcel A: Land situated in the Township of Pittsfield, Washtenaw County, Michigan, and further described as Lot 78, Supervisor's Plat No. 1 as recorded in Liber 9, page 48, Washtenaw County Records.

Parcel B: The Northern 200 feet of the following described premises situated in the Township of Pittsfield, County of Washtenaw, State of Michigan, to-wit: Commencing at an iron pipe marking the northeast corner of Section 11, T3S, R2E, Washtenaw County, Michigan; thence S 89° 35' 00" West, along the North line of said Section 11, 122.80 feet, for a "Place of Beginning"; thence S 89° 35' 00" West, 100.00 feet to an iron pipe marking the northeast corner of Lot 1 of an unrecorded subdivision; thence S 89° 35' 00" West along the North line of said Lot 1, 104.65 feet to an iron pipe; thence N 0° 21' 00" West, 104.65 feet to the N line of said Section 11; thence N 0° 21' 00" West, 187.15 feet to the place of beginning, being a parcel of land in the east 1/2 of the west 1/2 of the northeast 1/4 of Section 11, T3S, R2E, Township of Pittsfield, Michigan, excepting and reserving therein the above tract 35 feet to be used for highway purposes. ALSO excepting the north 85 feet thereof.

(3770 Packard Road - Tax Code 23-02-480-024)

Parcel C: Land situated in the Township of Pittsfield, Washtenaw County, Michigan, to-wit:

Commencing at an iron pipe marking the northeast corner of Section 11, Town 3 South, Range 6 East, Washtenaw County, Michigan; thence S 89° 35' 00" West, 122.80 feet; thence South 0° 00' 00" East, 100.00 feet to an iron pipe for the "Place of Beginning"; thence continuing South 0° 00' 00" East, 75.00 feet to an iron pipe; thence South 0° 00' 00" East, 104.65 feet to the N line of said Section 11; thence N 0° 21' 00" West, 187.15 feet to the place of beginning, being a parcel of land in the east half of the west half of the northeast quarter of Section 11, Town 3 South, Range 6 East, Washtenaw County, Michigan.

The following easements are given for highway purposes to the above-described premises: a strip of land 33 feet wide lying adjacent to and west of the above description; also that strip of land 66 feet wide (the center line of which bears North 0° 21' 00" West) prolonged from the north line of the above easements to the south line of Packard Street.

Excepting and reserving from the above land conveyed to F.W. Brooks Trustee as described in Liber 192, page 193, Washtenaw County Records, and later conveyed to Murray D. Van Wagoner as State Highway Commission, to the County of Michigan by deed recorded in Liber 378, page 496, Washtenaw County Records.

(3770 Packard Road - Tax Code 12-11-150-010)

(Said premises may be redeemed during the six months immediately following the sale.)

GUNTER BUILDING COMPANY
Attorneys for Mortgagee
34th Floor, 100 Renaissance Center
Detroit, MI 48243
Jan. 24-31 Feb. 7-14-21

MORTGAGE SALE—Notice is given that, by reason of default under a mortgage executed by RICHARD A. SAENZ and DIANE S. SAENZ, his wife, hereafter assumed by TERRY LEE THACKER and KELLIE ANN VISEL, as JOINT TENANTS WITH RIGHT OF SURVIVORSHIP, OF MICHIGAN and recorded October 16, 1984 in Liber 1953 Page 889, Washtenaw County Records, covering the following premises situated in the Township of Ypsilanti, County of Washtenaw, and State of Michigan described as:

Lot 416 and South 10 feet of Lot 417 thereof, Washtenaw Concourse No. 4, a subdivision of the northeast quarter of Section 3 and the northwest quarter of Section 2, Town 3 South, Range 7 East, Ypsilanti Township, Washtenaw County, Michigan, according to the plat thereof as recorded in Liber 14 of Plats, Pages 35 and 36, Washtenaw County Records, on which mortgage there is claimed to be due the sum of \$41,675.14 for principal and interest (including adjustment for an Escrow Account), the premises or so much thereof as necessary to satisfy the aforesaid amount, plus interest at 13.50% and all legal expenses will be sold at public auction on Thursday, February 8, 1990, at 10:00 o'clock a.m. local time at the western entrance to the County Building in Ann Arbor, Michigan.

The period of redemption expires six months from the sale date unless the property is considered abandoned pursuant to MCL-A 600-324(a) in which case the redemption period expires thirty days from the sale date.

Dated: Dec. 27, 1989
FIRST FEDERAL OF MICHIGAN
Mortgagee
CLARK KLEIN & BEAUMONT
Attorneys for Mortgagee
1000 First Federal Building
Detroit, MI 48226-1962
Dec 27, Jan 3-10-17-24

NOTICE OF PETITION
BY THE VILLAGE COUNCIL OF THE VILLAGE OF CHELSEA TO THE BOARD OF COMMISSIONERS FOR WASHTENAW COUNTY TO ALTER THE BOUNDARIES OF THE VILLAGE OF CHELSEA AND ADD LANDS.

Take Notice that the Village Council of the Village of Chelsea has presented to the Board of Commissioners for the County of Washtenaw a petition to Alter the Boundaries of the Village of Chelsea and to add the following described lands:

Commencing at the northeast corner of Section Thirteen (13), Town Two (2) South, Range Three (3) East, Sylvan Township, Washtenaw County, Michigan; thence along the east line of said section, south 2° 48' east 1442.11 feet; thence along the center line of Old U.S. 12 in the following described courses: north 71° 46'30" west 294.41 feet, north 74° 39' west 162.56 feet FOR A PLACE OF BEGINNING; thence continuing along said center line, north 74° 39' west 380.55 feet; thence south 11° 21' east 500 feet; thence south 74° 39' east 590.33 feet; thence south 34° 40' west 528.50 feet to the place of beginning, being a part of the east half of the northeast quarter of said Section Thirteen (13), containing 5.56 acres of land more or less, Sylvan Township, Washtenaw County, Michigan.

SUBJECT to the rights of the public over the southerly thirty-three (33) feet thereof as occupied by Old U.S. 12, Sylvan Township, Washtenaw County, Michigan, (14600 Old U.S. 12)

and that the Board of Commissioners of Washtenaw County shall consider the same in the Board of Commissioners Room, Administration Building, Washtenaw County, 220 North Main Street, Ann Arbor, Michigan on the 7th day of February, 1990 at 5:30 o'clock P.M., and that all parties interested in the Petition may appear before the Board of Commissioners and be heard. A copy of the petition may be inspected by interested parties at the office of the Village Clerk, 104 E. Middle Street, Chelsea, Michigan between the hours of 9:00 A.M. and 5:00 P.M. and at the office of the Washtenaw County Clerk 101 E. Huron Street, Ann Arbor, Michigan during regular business hours.

VILLAGE OF CHELSEA
Allen L. Anderson, Clerk
DATED: 1/25/89

Legal Notice

21

MORTGAGE FORECLOSURE NOTICE
MORTGAGE SALE—Default has been made in the terms and conditions of a mortgage made by MARY SIMON, a female, mortgagee, to HOWARD EMMER D/B/A ALUMINUM CONSTRUCTION COMPANY, Mortgagee, dated January 19, 1989, and recorded on March 4, 1989, in Liber 211, on Page 484 of Deeds, Washtenaw County Records, and on which mortgage there is claimed to be due at the date hereof the sum of Eleven Thousand Two Hundred Five and 00/100 Dollars (\$11,205.00), including interest at 14% per annum.

Under the power of sale contained in said mortgage and the statute in such case made and provided, notice is hereby given that said mortgage will be foreclosed by sale of the mortgaged premises, or some part of them, at public venue, inside the western entrance to the County Building in Ann Arbor, Michigan, at 10:00 a.m. on February 15, 1990.

Said premises are situated as follows:
PARCEL 1: Premises situated in the Township of Ypsilanti, County of Washtenaw, State of Michigan, to-wit: Lot 4 Gault Farm Hickory Hill Subdivision, as recorded in Liber 13, Pages 16 and 17 of Plats, Washtenaw County Records, also known as 887 S. Grove St., Ypsilanti, Michigan (K-11-156-004-00).

PARCEL 2: Premises situated in the Township of Ypsilanti, County of Washtenaw, State of Michigan, to-wit: Commencing at the Northeast corner of section, thence West 1018.49 feet in the North line of section from point of beginning, thence West 150 feet, thence South 200.40 feet, thence East 150 feet; thence North 220.50 feet to point of beginning, part of the East 1/4 of Northeast 1/4, section 25, Town 3 South, Range 7 East, Washtenaw County Records, also known as 10750 Textile, Belleville, Michigan (1-1253-000-00).

The redemption period shall be six months from the date of such sale, unless determined abandoned in accordance with 1960CL 600-324(1), in which case the redemption period shall be 30 days from the date of such sale.

Dated: December 20, 1989

HOWARD EMMER D/B/A ALUMINUM CONSTRUCTION COMPANY
Mortgagee
By: Sheridan Holzman
Attorneys for Mortgagee
20300 Riverchase Drive, Ste. 203
Southfield, MI 48076
(313) 332-4340 Jan. 3-10-17-24-31

MORTGAGE SALE—Default has been made in the terms and conditions of a mortgage made by GEORGE C. DAVIS and BETTY G. DAVIS, husband and wife, mortgagees, to GUNTER BUILDING COMPANY, mortgagee, dated August 11, 1989, and recorded on August 28, 1989, in Liber 238, Page 157, of Washtenaw County Records, on which mortgage there is due at the date of this notice the sum of One Hundred Fifty-eight Thousand Seven Hundred Sixty-five and 10/100 (\$158,765.00) Dollars.

NOTICE IS HEREBY GIVEN that on Thursday, March 1, 1990, at 10:00 o'clock a.m., the undersigned will, immediately inside the West entrance to the County Building, in the City of Ann Arbor, Michigan, cause to be sold at public auction to the highest bidder the premises hereinafter described to pay the amount due on and secured by said mortgage, and any additional amount due thereon and secured thereby at the time of said sale, including interest at the rate of Thirteen and One-half (13 1/2%) percent per annum, the attorney's fees as provided by law and all lawful costs. Said premises to be sold are situated in Ann Arbor, Michigan, and described as follows to-wit:

Parcel A: Land situated in the Township of Pittsfield, Washtenaw County, Michigan, and further described as Lot 78, Supervisor's Plat No. 1 as recorded in Liber 9, page 48, Washtenaw County Records.

Parcel B: The Northern 200 feet of the following described premises situated in the Township of Pittsfield, County of Washtenaw, State of Michigan, to-wit: Commencing at an iron pipe marking the northeast corner of Section 11, T3S, R2E, Washtenaw County, Michigan; thence S 89° 35' 00" West, along the North line of said Section 11, 122.80 feet, for a "Place of Beginning"; thence S 89° 35' 00" West, 100.00 feet to an iron pipe marking the northeast corner of Lot 1 of an unrecorded subdivision; thence S 89° 35' 00" West along the North line of said Lot 1, 104.65 feet to an iron pipe; thence N 0° 21' 00" West, 104.65 feet to the N line of said Section 11; thence N 0° 21' 00" West, 187.15 feet to the place of beginning, being a parcel of land in the east 1/2 of the west 1/2 of the northeast 1/4 of Section 11, T3S, R2E, Township of Pittsfield, Michigan, excepting and reserving therein the above tract 35 feet to be used for highway purposes. ALSO excepting the north 85 feet thereof.

(3770 Packard Road - Tax Code 23-02-480-024)

Parcel C: Land situated in the Township of Pittsfield, Washtenaw County, Michigan, to-wit:

Commencing at an iron pipe marking the northeast corner of Section 11, Town 3 South, Range 6 East, Washtenaw County, Michigan; thence S 89° 35' 00" West, 122.80 feet; thence South 0° 00' 00" East, 100.00 feet to an iron pipe for the "Place of Beginning"; thence continuing South 0° 00' 00" East, 75.00 feet to an iron pipe; thence South 0° 00' 00" East, 104.65 feet to the N line of said Section 11; thence N 0° 21' 00" West, 187.15 feet to the place of beginning, being a parcel of land in the east half of the west half of the northeast quarter of Section 11, Town 3 South, Range 6 East, Washtenaw County, Michigan.

The following easements are given for highway purposes to the above-described premises: a strip of land 33 feet wide lying adjacent to and west of the above description; also that strip of land 66 feet wide (the center line of which bears North 0° 21' 00" West) prolonged from the north line of the above easements to the south line of Packard Street.

Excepting and reserving from the above land conveyed to F.W. Brooks Trustee as described in Liber 192, page 193, Washtenaw County Records, and later conveyed to Murray D. Van Wagoner as State Highway Commission, to the County of Michigan by deed recorded in Liber 378, page 496, Washtenaw County Records.

(3770 Packard Road - Tax Code 12-11-150-010)

(Said premises may be redeemed during the six months immediately following the sale.)

GUNTER BUILDING COMPANY
Attorneys for Mortgagee
34th Floor, 100 Renaissance Center
Detroit, MI 48243
Jan. 24-31 Feb. 7-14-21

NOTICE OF SALE OF PERSONAL PROPERTY UNDER EXECUTION

The 1443 Judicial District Court has issued an Execution Against Property to me in favor of Kenneth Coleman and Beatrice Coleman against the property of Charles Slocum.

Accordingly, on December 28, 1989, I levied the Writ of Execution on and took all the rights, title and interests of Charles Slocum in the following property:

1979 Dodge Omni
VCR
Mobile Phone

I will conduct an auction of this property as the law directs at Smith's Service at 11483 Jackson Road, Dexter, Michigan on February 1, 1990 at 12:00 p.m.

Nora Lee Wright (P0529)
Attorney for Plaintiff
Jan. 24

NOTICE OF SALE OF PERSONAL PROPERTY UNDER EXECUTION

The 1443 Judicial District Court has issued an Execution Against Property to me in favor of Kenneth Coleman and Beatrice Coleman against the property of Charles Slocum.

Accordingly, on December 28, 1989, I levied the Writ of Execution on and took all the rights, title and interests of Charles Slocum in the following property:

1979 Dodge Omni
VCR
Mobile Phone

I will conduct an auction of this property as the law directs at Smith's Service at 11483 Jackson Road, Dexter, Michigan on February 1, 1990 at 12:00 p.m.

Nora Lee Wright (P0529)
Attorney for Plaintiff
Jan. 24

NOTICE OF SALE OF PERSONAL PROPERTY UNDER EXECUTION

The 1443 Judicial District Court has issued an Execution Against Property to me in favor of Kenneth Coleman and Beatrice Coleman against the property of Charles Slocum.

Accordingly, on December 28, 1989, I levied the Writ of Execution on and took all the rights, title and interests of Charles Slocum in the following property:

1979 Dodge Omni
VCR
Mobile Phone

I will conduct an auction of this property as the law directs at Smith's Service at 11483 Jackson Road, Dexter, Michigan on February 1, 1990 at 12:00 p.m.

Nora Lee Wright (P0529)
Attorney for Plaintiff
Jan. 24

NOTICE OF SALE OF PERSONAL PROPERTY UNDER EXECUTION

The 1443 Judicial District Court has issued an Execution Against Property to me in favor of Kenneth Coleman and Beatrice Coleman against the property of Charles Slocum.

Accordingly, on December 28, 1989, I levied the Writ of Execution on and took all the rights, title and interests of Charles Slocum in the following property:

1979 Dodge Omni
VCR
Mobile Phone

I will conduct an auction of this property as the law directs at Smith's Service at 11483 Jackson Road, Dexter, Michigan on February 1, 1990 at 12:00 p.m.

Nora Lee Wright (P0529)
Attorney for Plaintiff
Jan. 24

NOTICE OF SALE OF PERSONAL PROPERTY UNDER EXECUTION

The 1443 Judicial District Court has issued an Execution Against Property to me in favor of Kenneth Coleman and Beatrice Coleman against the property of Charles Slocum.

Accordingly, on December 28, 1989, I levied the Writ of Execution on and took all the rights, title and interests of Charles Slocum in the following property:

1979 Dodge Omni
VCR
Mobile Phone

Legal Notice

21

CLAUDE NOTICE
INDEPENDENT PROBATE
State of Michigan
In the Probate Court for the County of Washtenaw
Estate of: FRANCES LADISH, deceased.
Washtenaw County Probate Court File No. 22846
Address of Decedent: 230 Sybil Street, Ann Arbor, Michigan.
Social Security No. 274-36-4723.
Date of Death: October 25, 1989.

TAKE NOTICE: Creditors of the deceased are notified that all claims against the decedent's estate are barred against the estate, the independent personal representatives and the heirs and devisees of the decedent, unless within four months after the date of publication of this notice or four months after the claim becomes due, whichever is later, the claim is presented to the following independent personal representatives at the following address:

Date: Jan. 24, 1990
Independent Personal Representatives:
TIGHE & P. LADISH
1600 Sylvan Road
Manchester, Michigan 48150
(313) 426-8000

CAROL A. HOFFMAN
111 W. Summit Street
Chelsea, Michigan 48118
(313) 476-8004

Attorney for the Estate:
ROBERT F. FONTE (P-23218)
230 West Middle Street
Chelsea, Michigan 48118
(313) 476-8191

Jan. 24

MORTGAGE SALE—Default having been made in the terms and conditions of a certain mortgage made by JAMES N. ALLEN and JILL ALLEN, his wife, of 1083 High Ridge, Ann Arbor, Michigan, mortgagees, to First Federal of Michigan, mortgagee, dated the 8th day of January, 1989, and recorded in the office of the Registrar of Deeds, for the County of Washtenaw and State of Michigan, on the 12th day of January, 1989, in Liber 238 of Washtenaw County Records, on page 734, on which mortgage there is claimed to be due, at the date of this notice, for principal and interest, the sum of One Hundred Fifty-seven Thousand Five Hundred Sixty-Eight and 03/100 (\$157,568.03) dollars; And no suit or proceedings at law or in equity having been instituted to recover the debt secured by said mortgage or any part thereof, Now, Therefore, by virtue of the power of sale contained in said mortgage, and pursuant to the statute of the State of Michigan in such case made and provided, notice is hereby given that on Thursday, the 2nd day of March, 1990, at 10 o'clock a.m., Local Time, said mortgage will be foreclosed by a sale at public auction, to the highest bidder, at the western entrance to the County Building in Ann Arbor, Michigan (that being the building where the Circuit Court for the County of Washtenaw is held), of the premises described in said mortgage, or so much thereof as may be necessary to pay the amount due, as aforesaid, on said mortgage, with the interest thereon at 7 1/2% over the Prime Rate as publicly announced from time to time by Mellon Bank (East) National Association, plus an additional 1/8% per annum as Default Interest, and all legal costs, charges and expenses, including attorney's fees allowed by law, and also any sum or sums which may be paid by the undersigned, necessary to protect its interest in the premises. Which said premises are described as follows:

PARCEL: A parcel of land in the east 1/2 of the SW 1/4 of Section 34, T2S, R2E, Scio Township, Washtenaw County, Michigan, described as: Commencing at the south 1/4 corner of said Section 34; thence N 89°45'00" W 517.43 feet along the south line of said Section 34; thence N 0°14'40" W 720.28 feet; thence north 180.64 feet along the arc of a 230.00 foot radius curve to the left, having a central angle of 04°00'00"; and subtended by a chord measuring N 2°49'00" W 176.03 feet; thence north 180.64 feet along the arc of a 230.00 foot radius curve to the right, having a central angle of 04°00'00"; and subtended by a chord measuring N 2°49'00" W 176.03 feet; thence north 180.64 feet along the arc of a 230.00 foot radius curve to the left, having a central angle of 04°00'00"; and subtended by a chord measuring N 2°49'00" W 176.03 feet; thence north 180.64 feet along the arc of a 230.00 foot radius curve to the right, having a central angle of 04°00'00"; and subtended by a chord measuring N 2°49'00" W 176.03 feet; thence north 180.64 feet along the arc of a 230.00 foot radius curve to the left, having a central angle of 04°00'00"; and subtended by a chord measuring N 2°49'00" W 176.03 feet; thence north 180.64 feet along the arc of a 230.00 foot radius curve to the right, having a central angle of 04°00'00"; and subtended by a chord measuring N 2°49'00" W 176.03 feet; thence north 180.64 feet along the arc of a 230.00 foot radius curve to the left, having a central angle of 04°00'00"; and subtended by a chord measuring N 2°49'00" W 176.03 feet; thence north 180.64 feet along the arc of a 230.00 foot radius curve to the right, having a central angle of 04°00'00"; and subtended by a chord measuring N 2°49'00" W 176.03 feet; thence north 180.64 feet along the arc of a 230.00 foot radius curve to the left, having a central angle of 04°00'00"; and subtended by a chord measuring N 2°49'00" W 176.03 feet; thence north 180.64 feet along the arc of a 230.00 foot radius curve to the right, having a central angle of 04°00'00"; and subtended by a chord measuring N 2°49'00" W 176.03 feet; thence north 180.64 feet along the arc of a 230.00 foot radius curve to the left, having a central angle of 04°00'00"; and subtended by a chord measuring N 2°49'00" W 176.03 feet; thence north 180.64 feet along the arc of a 230.00 foot radius curve to the right, having a central angle of 04°00'00"; and subtended by a chord measuring N 2°49'00" W 176.03 feet; thence north 180.64 feet along the arc of a 230.00 foot radius curve to the left, having a central angle of 04°00'00"; and subtended by a chord measuring N 2°49'00" W 176.03 feet; thence north 180.64 feet along the arc of a 230.00 foot radius curve to the right, having a central angle of 04°00'00"; and subtended by a chord measuring N 2°49'00" W 176.03 feet; thence north 180.64 feet along the arc of a 230.00 foot radius curve to the left, having a central angle of 04°00'00"; and subtended by a chord measuring N 2°49'00" W 176.03 feet; thence north 180.64 feet along the arc of a 230.00 foot radius curve to the right, having a central angle of 04°00'00"; and subtended by a chord measuring N 2°49'00" W 176.03 feet; thence north 180.64 feet along the arc of a 230.00 foot radius curve to the left, having a central angle of 04°00'00"; and subtended by a chord measuring N 2°49'00" W 176.03 feet; thence north 180.64 feet along the arc of a 230.00 foot radius curve to the right, having a central angle of 04°00'00"; and subtended by a chord measuring N 2°49'00" W 176.03 feet; thence north 180.64 feet along the arc of a 230.00 foot radius curve to the left, having a central angle of 04°00'00"; and subtended by a chord measuring N 2°49'00" W 176.03 feet; thence north 180.64 feet along the arc of a 230.00 foot radius curve to the right, having a central angle of 04°00'00"; and subtended by a chord measuring N 2°49'00" W 176.03 feet; thence north 180.64 feet along the arc of a 230.00 foot radius curve to the left, having a central angle of 04°00'00"; and subtended by a chord measuring N 2°49'00" W 176.03 feet; thence north 180.64 feet along the arc of a 230.00 foot radius curve to the right, having a central angle of 04°00'00"; and subtended by a chord measuring N 2°49'00" W 176.03 feet; thence north 180.64 feet along the arc of a 230.00 foot radius curve to the left, having a central angle of 04°00'00"; and subtended by a chord measuring N 2°49'00" W 176.03 feet; thence north 180.64 feet along the arc of a 230.00 foot radius curve to the right, having a central angle of 04°00'00"; and subtended by a chord measuring N 2°49'00" W 176.03 feet; thence north 180.64 feet along the arc of a 230.00 foot radius curve to the left, having a central angle of 04°00'00"; and subtended by a chord measuring N 2°49'00" W 176.03 feet; thence north 180.64 feet along the arc of a 230.00 foot radius curve to the right, having a central angle of 04°00'00"; and subtended by a chord measuring N 2°49'00" W 176.03 feet; thence north 180.64 feet along the arc of a 230.00 foot radius curve to the left, having a central angle of 04°00'00"; and subtended by a chord measuring N 2°49'00" W 176.03 feet; thence north 180.64 feet along the arc of a 230.00 foot radius curve to the right, having a central angle of 04°00'00"; and subtended by a chord measuring N 2°49'00" W 176.03 feet; thence north 180.64 feet along the arc of a 230.00 foot radius curve to the left, having a central angle of 04°00'00"; and subtended by a chord measuring N 2°49'00" W 176.03 feet; thence north 180.64 feet along the arc of a 230.00 foot radius curve to the right, having a central angle of 04°00'00"; and subtended by a chord measuring N 2°49'00" W 176.03 feet; thence north 180.64 feet along the arc of a 230.00 foot radius curve to the left, having a central angle of 04°00'00"; and subtended by a chord measuring N 2°49'00" W 176.03 feet; thence north 180.64 feet along the arc of a 230.00 foot radius curve to the right, having a central angle of 04°00'00"; and subtended by a chord measuring N 2°49'00" W 176.03 feet; thence north 180.64 feet along the arc of a 230.00 foot radius curve to the left, having a central angle of 04°00'00"; and subtended by a chord measuring N 2°49'00" W 176.03 feet; thence north 180.64 feet along the arc of a 230.00 foot radius curve to the right, having a central angle of 04°00'00"; and subtended by a chord measuring N 2°49'00" W 176.03 feet; thence north 180.64 feet along the arc of a 230.00 foot radius curve to the left, having a central angle of 04°00'00"; and subtended by a chord measuring N 2°49'00" W 176.03 feet; thence north 180.64 feet along the arc of a 230.00 foot radius curve to the right, having a central angle of 04°00'00"; and subtended by a chord measuring N 2°49'00" W 176.03 feet; thence north 180.64 feet along the arc of a 230.00 foot radius curve to the left, having a central angle of 04°00'00"; and subtended by a chord measuring N 2°49'00" W 176.03 feet; thence north 180.64 feet along the arc of a 230.00 foot radius curve to the right, having a central angle of 04°00'00"; and subtended by a chord measuring N 2°49'00" W 176.03 feet; thence north 180.64 feet along the arc of a 230.00 foot radius curve to the left, having a central angle of 04°00'00"; and subtended by a chord measuring N 2°49'00" W 176.03 feet; thence north 180.64 feet along the arc of a 230.00 foot radius curve to the right, having a central angle of 04°00'00"; and subtended by a chord measuring N 2°49'00" W 176.03 feet; thence north 180.64 feet along the arc of a 230.00 foot radius curve to the left, having a central angle of 04°00'00"; and subtended by a chord measuring N 2°49'00" W 176.03 feet; thence north 180.64 feet along the arc of a 230.00 foot radius curve to the right, having a central angle of 04°00'00"; and subtended by a chord measuring N 2°49'00" W 176.03 feet; thence north 180.64 feet along the arc of a 230.00 foot radius curve to the left, having a central angle of 04°00'00"; and subtended by a chord measuring N 2°49'00" W 176.03 feet; thence north 180.64 feet along the arc of a 230.00 foot radius curve to the right, having a central angle of 04°00'00"; and subtended by a chord measuring N 2°4

+ AREA DEATHS +

Joseph T. Fowler

2383 Peckins Rd., Chelsea
Joseph Thomas Fowler, 2383 Peckins Rd., Chelsea, age 18, died Monday evening, Jan. 15, 1990 at his home as a result of a fire.

He was born Aug. 2, 1973 in Royal Oak, the son of James V. and Mary Lynn (Batey) Fowler. Joe had been a resident of Chelsea for nine years, and was a sophomore at Chelsea High school.

He was a member of St. Mary's Catholic church and was an avid bowler and a member of LanDaist Mfg. bowling team at Chelsea Lanes. He was a avid baseball fan and player and actively involved in racing radio controlled cars.

Surviving are his parents of Chelsea, a brother, Michael W. Fowler, and a sister, Mary Catherine (Katie) Fowler, both at home; his paternal grandmother, Eleanor Fowler of Redford; his maternal grandmother, Mary Frances Batey of Memphis, Tenn., his aunts and uncles, John and Judy Fowler of Richardson, Tex., Leonard and Linda Batey of Cordova, Tenn., Frances Marie Hayes of Memphis, Tenn., and Amanda and Bernard Margolis of Colorado Springs, Colo.; and six cousins.

The funeral mass was held Saturday, Jan. 20, at 11 a.m. from St. Mary's Catholic church with the Rev. Fr. Philip Dupuis officiating. The Vigil and Rosary service was held Friday evening at 7:30 p.m. from the Staffan-Mitchell Funeral Home with Sister Patricia Weigang officiating. Burial was in Mount Olivet Cemetery, Chelsea.

Expressions of sympathy may be made to The Friends of the Fowlers, c/o Chelsea State Bank, Chelsea 48118.

Edyth C. Cashin

Wayne
Edyth C. Cashin, 91, 33634 Gertrude, Wayne, died Jan. 10, 1990 at Mary Crest Manor Nursing Home, Livonia. She was born Oct. 11, 1898 in Michigan. She married John G. Cashin, who preceded her in death.

Survivors include a son, Richard Cashin, of Ann Arbor; and a daughter, Frances E. Stewart, of Wayne. She was also preceded in death by a son, John G. Cashin, Jr., of Chelsea.

Funeral services were held at the Neely-Turowski Funeral Home in Livonia, with the Rev. Fr. Edward Baldwin officiating. Burial followed at Holy Sepulchre Cemetery, Southfield.

SCHOOL LUNCH MENU

Weeks of Jan. 25 - Feb. 2
Wednesday, Jan. 24—Fish sandwich, tater tots, cole slaw, Jello-O, milk.

Thursday, Jan. 25—Boneless Rib-B-Q, scalloped potatoes, buttered carrots, dinner roll with butter, ice juice, milk.

Friday, Jan. 26—Fruit punch, tacos with sauce, lettuce, tomatoes, cheese, buttered corn, fresh fruit, milk.

Monday, Jan. 29—Juice, submarine sandwich, potato chips, dill pickle spear, fruit cocktail, milk.

Tuesday, Jan. 30—Burrito with chili, hash brown patty, buttered green beans, dessert, milk.

Wednesday, Jan. 31—Chicken fried beef patty on bun, French fries, carrot/celery stick, applesauce, milk.

Thursday, Feb. 1—Lasagna, broccoli spears, warm bread stick with butter, pear half, milk.

Friday, Feb. 2—Cheese and sausage pizza, tossed salad with dressing, lemon pudding, fresh fruit.



AGRICULTURE FAIR: Members of the Washtenaw County Farm Bureau Promotion and Education committee presented an agriculture fair for some 400 children at Klager Elementary school, Pleasant Lake. Members of the presenting committee included, left to right, Sue Huehl, Elise Heller, Robin Welshans and Betty Hopkins, all of Chelsea.

Agriculture, Reading Go Hand-in-Hand

Last week 400 elementary students at Klager Elementary school, Pleasant Lake, enjoyed a special reading week, called, "Make Friends With Books." The week focused on reading and writing and they learned about agriculture while doing both.

On Tuesday, Washtenaw County Farm Bureau's Promotion & Education Committee greeted the children with an Ag Fair in their very own gym. A long-haired German rabbit named "Cloud Nine" was on hand with her owner, Sue Wiley, to demonstrate the spinning of her fur into yarn. This showed how we use angora to make clothing as well as sheep wool.

But the rabbit was not the only display of the day. The P & E committee displayed tables of commodities and information which the kids walked by. They were given many informational brochures as well as stickers, buttons, pencils and food too!

"The P & E committee was established by Farm Bureau members in the nation who recognize the need to enhance the proactive image of Farm Bureau for agriculture," says chairman of Washtenaw county's committee, Robin Welshans. "They recognized the value of dedicating their efforts and involving more people than ever in Farm Bureau to ensure the future of our industry, agriculture."

The children also enjoyed a game of "Pin the tail on the Pig," demonstrating that a pig curls its tail when it's happy.

The P & E committee is ready to supply schools and other proactive ag groups with the resources to hold such activities. If anyone is interested in learning more about an Ag Fair or would like to know more about the Washtenaw county Farm Bureau Organization, contact the county office at 663-3141.

Jim Finch's Venison Chili

Chelsea resident Jim Finch has had his recipe for Venison Chili published in Outdoor Digest magazine.

The recipe should work equally well with hamburger or other meat. For all you deerhunters with more venison than you know what to do with, Finch's recipe follows. The chili can also be frozen and reheated in a microwave oven for a quick meal or snack.

VENISON CHILI

1/4 C olive oil
2 large onions, chopped
1 C chopped celery
3 garlic cloves
3 lbs venison burger
1 qt tomatoes
1 1/4 C beef broth
6 oz tomato paste
salt to taste
4t cumin
1 T chili powder
1 t cayenne pepper
1/2 t oregano
1/2 t allspice
2 cans Mexican chili beans

Heat oil. Cook onions, celery, and garlic over medium heat until vegetables are soft. Add burger, breaking meat up with a fork. Cook until meat is done throughout. Add tomatoes and their liquid, broth, tomato paste, salt, cumin, chili powder, cayenne pepper, oregano, and allspice. Cook over low heat for one hour. Add beans and heat through. Serves six.

Ennen Makes Northwood List

Martin Ennen of Chelsea has been named to the Dean's List at Northwood Institute for the fall term. Ennen is the son of John Ennen of Chelsea.

To make the list a student must earn a minimum 3.0 grade point average.

Standard Classified Ads get quick results!

Births

A daughter, Misty Ann, Jan. 4, at St. Joseph Mercy Hospital, Ann Arbor, to Marcia Walsh and David Erskine. Maternal grandparents are Joan and Tom Walsh of Dexter. Paternal grandparents are Mary and Gary Erskine of Chelsea. Maternal grandfather is Percy Stough. Paternal great-grandparents are Veima French and the late Walter French. Great-great-grandmother is Victoria Buku.

A son, Luke Martin, Dec. 18, at St. Joseph Mercy Hospital, Ann Arbor, to Martin and Cindi Garnsey of Chelsea. Grandparents are Kenneth and Kathryn Brady and Constance and Eugene Garnsey of Clio. Luke has two brothers, Joshua 5, and Zachary 1 1/2.

A son, Joshua Michael, Dec. 13 at St. Joseph Mercy Hospital, Ann Arbor, to Joseph T., Jr., and Tracy Lakatos of Ann Arbor. Maternal grandparents are Paul and Judy Bunten of Chelsea. Paternal grandparents are Joseph and Carol Lakatos of Grass Lake. Joshua has a two-year-old brother, Justin.

A daughter, Brianna Dawn, Jan. 5 at Women's and Children's Hospital, Charleston, W. Va., to Robert and Carolyn Hartmann. She has a sister, Elizabeth Jean; grandparents, George and Elizabeth Hartmann, Riverdale Ill., and Gordon and Jean Hubbard; and great-grandmother, June Wortley, Grass Lake.

Pfc. Tim Greenleaf With Marine Unit At Camp Pendleton

Marine Pfc. Timothy D. Greenleaf, whose wife, Cassandra, is the daughter of Roxie Fisher of 309 Madison, Chelsea, recently reported for duty with 1st Marine Division, Fleet Marine Force, Camp Pendleton, Calif.

A 1983 graduate of Chelsea High school, he joined the Marine Corps in April 1989.

Please Notify Us of Any Change in Address

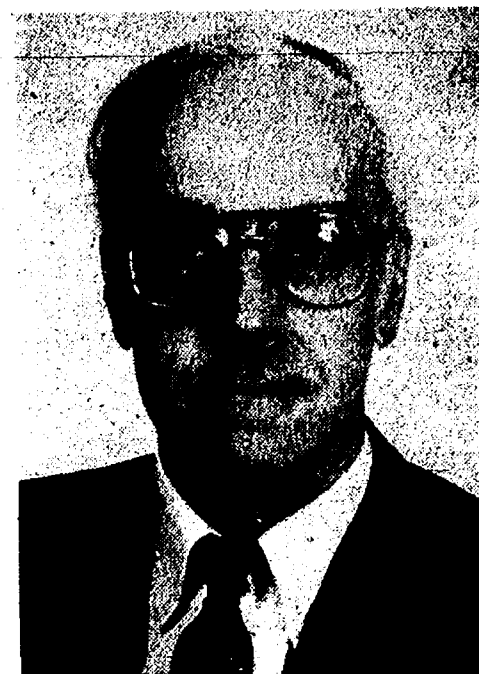

FRITZ WAGNER, a former Chelsea resident, has been named the first dean of the College of Urban and Public Affairs at the University of New Orleans. The college includes the graduate programs in public administration, urban and regional planning, and urban studies.



Love to cherish for a lifetime... select invitations that are uniquely your own. We have an extensive assortment from which to choose: invitations, accessories, wedding party gifts.

See all of our beautiful new albums at

The Chelsea Standard
300 N. Main Street
Chelsea, Michigan
Ph. 475-1371

Chelsea Hearing Aid Centre

134 W. Middle Street
Suite A 475-9109
Middle Square

Mon.-Fri., 9:30 to 3:00
Sat. 8:30 to 12

(the bldg. with the red pillars)

Have You Heard The One About ...?

Come to think of it, have you heard any good ones at all lately? Maybe something's wrong with your hearing, and that's no joke! Life's too short to miss out on any of the fun. Call us today for a better sounding tomorrow. We carry premium zinc air batteries for longer life.

WINTER TIME SPECTACULAR SALE

DCI

Designers Cove Inc.
3127 Baker Road
Dexter, Michigan 48130
(313) 426-2688

15% OFF

CUSTOM DRAPERIES
TOP TREATMENTS
SOFT SHADES
ACCESSORIES
COMFORTERS
BEDSPREADS
AND MORE!

by

CAROLE



LIMITED TIME OFFER

Special

FREE

5x7 COLOR ENLARGEMENT

with every disc or roll or color print film brought in for processing.

Offer Good Jan. 1-31, 1990

HURON CAMERA SERVICE

We Repair all makes and models cameras & projectors

8060 Main St., Dexter Ph. 426-4634

Only 10 minutes from Ann Arbor, Chelsea & Pinckney

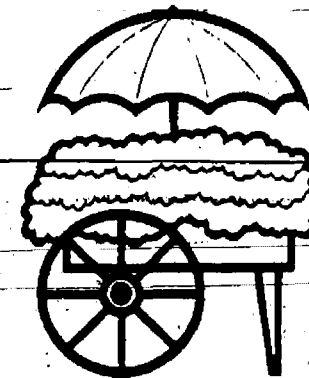

MAIN STREET FLOWER SHOP

FULL SERVICE FLORIST
Fresh • Silk • Dried • Plants
Wire Service • Delivery

114 N. Main (Sylvan Building)
Chelsea, MI 48118
(313) 475-3040

Hours:
Monday-Friday 9-5:30
Saturday 9-5

Visit our newly remodeled greenhouse full of lush green plants!!!

Fresh Florida Navels . . . 10 lbs. . . . \$2.99

20% off all Birdfeeders

Black Oil SUNFLOWER SEEDS
50 lbs. \$9.95

THISTLE SEED WILD BIRD MIX
50 lb. Bag \$34.95 50 lbs. - \$6.49

GEE FARMS

OPEN 7 DAYS • 9 a.m. till 6 p.m.
14928 Bunker Hill Rd., Stockbridge
Ph. (517) 769-6772

Directions: N. M-52 to North Territorial to M-106 W.
North Territorial 2 miles to Bunker Hill Rd.

Where you always find
• a full line of Fresh Fruits & Vegetables
• Farm Baked Doughnuts, Breads & Pies
• Fresh Daily •

• Hand-Dipped All-Star Ice Cream

VISA MasterCard

The Doctors and Staff of TERRITORIAL FAMILY MEDICAL CENTER

have the pleasure of announcing the addition of

John Zettelmaier, M.D.
to their staff.

Appointments are being scheduled for his February 1st arrival

9477 North Territorial Road • 313-426-4282



Chelsea Police Capture Two Prison Escapists on Interstate

Two escaped Cassidy Lake Technical School inmates were captured last Thursday, Jan. 18 thanks in part to an alert off-duty Chelsea police dispatcher.

Robert Clark, who had just gotten off work, saw two men walking along the eastbound lane of I-94 at 12:34 a.m. He knew that two prisoners had been missing from the prison since at least 10 p.m. He notified Chelsea police.

Officers Mike Foster, Steve Jaskot, Rodney Schneider, and Riley Sumner all responded. Foster apprehended Ronald Syrjala, 17, after a short foot chase. Cecil Turner, 28, attempted to run, but was also captured quickly.

Syrjala was serving 1-5 years for receiving stolen property. Turner was serving 5-15 years for armed robbery and two years for possession of a firearm during a felony.

PARISHO & COMPANY

JAMES (JAY) W. PARISHO, C.P.A.
CERTIFIED PUBLIC ACCOUNTANT

Two locations to serve you:
1905 Pauline Boulevard, Suite 5 Ann Arbor, Michigan 48103-5001 313/995-5650
107 1/2 South Main, P.O. Box 251 Chelsea, Michigan 48118 313/475-9640

WE SERVICE: Personal — Corporate — Partnership — Farms
ACCOUNTING — TAX PREPARATION & CONSULTING — FINANCIAL PLANNING
Appointments available Monday through Saturday

Sullivan Plumbing

Licensed Michigan Master Plumber

- Water Heaters
- Remodeling
- Service & Repair
- New Construction
- Water Softeners
- Sewer Cleaning

475-8114

Free Estimates

Reasonable Rates

JERRY HANSEN & SONS ROOFING & SIDING COMPANY

Phone (313) 994-4232
P.O. Box 2123, Ann Arbor, Mich. 48106

ALL TYPES OF ROOF REPAIRS, SIDING, GUTTERS
DOWNSPOUTS INSURANCE WORK

27 Years Experience

Mr. Dee's
Sea Food & Things
not your ordinary fish market
QUALITY IS OUR PRODUCT

OPEN:
Mon.-Thurs., 7:30-5:30
Fri., 7:30-6 Sat., 9-4:30
Mr. Dee's Specials thru
Jan. 30, 1990

East Coast Sole FRESH lb. \$5.75
LARGE FROZEN

Snow Crab Legs lb. \$3.95

SHRIMP 1 lb. \$9.95

3950 Jackson Ave.
1/2 mile west of Wagner Rd.
(next door to Madison Electric)

747-8475

The Rainbow Sale

Colors as bright, beautiful and fresh as a rainbow. Now on sale!

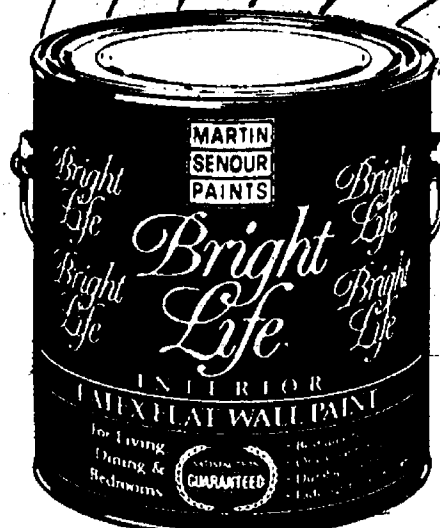

BRIGHT LIFE® Interior Flat Latex Wall Paint

- Outstanding quality
- Covers in one coat
- Excellent washability

\$15.49 Reg. Price \$18.65

SAVE \$3.00 gal.

Computerized Color Matching

Our new Martin-Senour TRUE-MATCH™ computer is the most advanced color matching system ever made. Bring in your special color and we'll match it perfectly, quickly, while you wait.



HOME DECORATOR® Interior Flat Latex Wall Paint

- Beautiful, durable colors
- Excellent coverage
- Washable

\$11.99 Reg. Price \$15.00
SAVE \$3.00 gal.

MARTIN SENOUR PAINTS
We make your place someplace special.

110 N. Main St.
Downtown Chelsea

JOHNSON'S
(Formerly Gambles)
HOW-TO STORE

Ph. 475-7472

EXTENDED SHOPPING HOURS FOR YOUR CONVENIENCE

SUNDAY MONDAY TUESDAY WEDNESDAY THURSDAY FRIDAY SATURDAY
OPEN OPEN OPEN OPEN OPEN OPEN OPEN
10 a.m.-1 p.m. 10 a.m.-1 p.m. 10 a.m.-1 p.m. 10 a.m.-1 p.m. 10 a.m.-1 p.m. 10 a.m.-1 p.m. 10 a.m.-1 p.m.



THESE TWO YOUNG LADIES brought their favorite bears to school to help them celebrate Pooh Week at North Elementary school. At left is Celeste Bycraft and right is Lisa Zimmerman. In one of the activities, the children tell the story of the origin of their bears.

School Board Notes

Present at a regular meeting of the Chelsea Board of Education Monday, Jan. 15, were Comeau, Redding, Satterthwaite, Wales, Feeney, Cherem, Eisenbeiser, superintendent Piasecki, assistant superintendent Mills, principals, Mead, Stielstra, Benedict, Wescott, assistant principal Rossi, curriculum director Bissell, special education director DeYoung, athletic director Welton, guests.

Meeting called to order at 8 p.m. by president Anne Comeau.

Entered as official communications were (1) thank you letters from students of Sally Pelter's class of items purchased with Board of Education mini-grant funds; (2) MASH survey forms for completion by board members; (3) petition from bus drivers asking to name the bus garage in memory of the late Elmer Lindow; (4) information regarding the MASH Mid-Winter Conference.

Special Education Director Dr. Henry DeYoung presented a preliminary evaluation of the supported education pilot project at North school. North school teacher Barbara Brown and High Point's Anne Kornow were present at the meeting and apprised the board of staff and student activities involved in the project. According to these staff members, the program's favorable first-semester evaluation was made possible through the support, flexibility and respect exhibited by North school staff, students, senior citizens and community volunteers.

The board accepted a gift of a balance for use in the High School Science Department. Through Mr. Hammer's solicitation efforts and a contribution by the Civic Foundation, this gift was made possible.

The board approved the appointment of Ruth Withey to the position of high school media specialist.

The board approved the bid submitted by Kingscott Associates, Inc. to conduct a study of the future facility needs of the school district.

The board renewed the contract with the Chelsea Community Hospital for the CARE (Employee Assistance) Program for the 1990 calendar year.

The board approved minor revisions in the Chelsea High School student/parent handbook and the course offering booklet.

The board formally accepted the Music Boosters' contribution toward the acoustic band shell.

The board convened in executive session at 10:25 p.m. to discuss personnel matters, reconvened in public session at 11:15 p.m., and adjourned at 11:35 p.m.

Standard Classified Ads
get quick results!

WASHTENAW CARPETS

310 N. Main St. • Suite 270 • Chelsea
Clock Tower Building
SHOW ROOM 475-3090 HOME 475-7869
Hours: M-F 9-5; Sat. 10-2

DURONT CERTIFIED
STAINMASTER
CARPET

70 oz.
\$14.49 sq. yd.
Sug. Price \$20.00 sq. yd.
In 24 colors

Shadowed Pin Dot
30 beautiful colors
\$24.99 sq. yd.
Sug. Price \$29.99 sq. yd.

INSTALLED - WITH CUSION

Special offers good thru 2-28-90

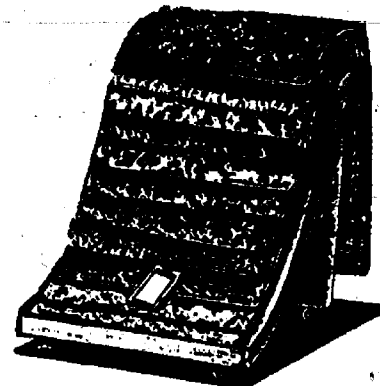

CARPET

Aladdin • Evans Black • Galaxy
Masland • Philadelphia • Pot Craft • Salem

HARDWOOD

Born • Bruce
Hartco • Tarkett

VINYL

Armstrong • Congoleum • Kentile
Mannington • Tarkett

This Certificate entitles you to a

15% DISCOUNT

off the regular price of
Carpet or vinyl floor at
WASHTENAW CARPET

OFFER GOOD THRU 2-28-90

The Magnavox Smart Window. See What You've Been Missing

The Magnavox Smart Window™ TV and your VCR let you —

- Watch two shows at once
- Watch one program while

checking out other channels

- Watch a videotape playback and a TV show
- Freeze the "window"

Swap the main picture with the "window"

- Move the "window" to any corner of the TV screen

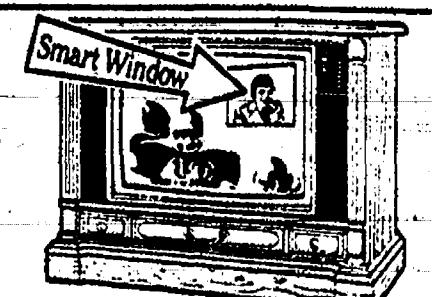

RK4986PE 25" dia. Color Television • Graphic control tuning system • Universal remote • Smart Window (B/W PIP) • Stereo sound system • Built-in MTS stereo decoder
RETAIL PRICE \$699.95
SALE PRICE **\$599.95**



RJ7604PN 27" dia. STAR P-I-P TV • Total Remote Menu Format Tuning System • TV/VCR/Cable Universal Remote Control hand unit
RETAIL PRICE \$1099.95
SALE PRICE **\$799.95**



RK5585AK 21" dia. STAR P-I-P TV • Menu format tuning system • Universal remote with Learn Mode • Smart Window (Color PIP) • Stereo sound system • S-Video input
RETAIL PRICE \$999.95
SALE PRICE **\$899.95**

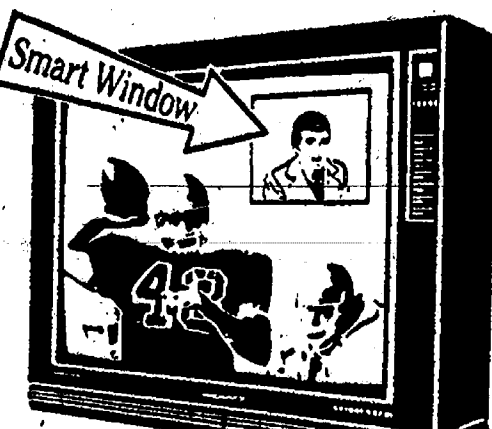

VHS HQ

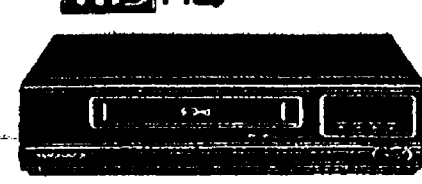

QUALITY

VCRs

FROM **\$299**

APPLIANCE • TELEVISION

HEYDLAUFF'S

DOWNTOWN CHELSEA

475-1221

OPEN
Until
8 p.m.
Monday and
Thursday

MAGNAVOX
Smart Very smart

